Partner Country
AUSTRALIA

Sector Partner
iCEMA

Supported by
MINING AND CONSTRUCTION EQUIPMENT DIVISION

CII
Confederation of Indian Industry

18th EDITION

CII
IMME

INTERNATIONAL MINING AND MACHINERY EXHIBITION

7 – 10 December 2026
Eco Park, Kolkata, West Bengal

SHOW PREVIEW

www.immeindia.in

INDIA'S LARGEST EXHIBITION FOR THE MINING SECTOR



IMME | @cii_imme | CII IMME

Partner Country

AUSTRALIA

Sector Partner

iCEMA

Supported by

MINING AND CONSTRUCTION EQUIPMENT DIVISION

CII

Confederation of Indian Industry

CII

IMME



INTERNATIONAL MINING AND MACHINERY EXHIBITION

7 - 10 December 2026

Eco Park, Kolkata, West Bengal

SHOW PREVIEW

www.immeindia.in

CII IMME



IMME 2026

India stands among the world's leading producers of key minerals, playing a pivotal role in the global mining landscape. It ranks among the top producers of coal and continues to be the largest producer of mica. India is the second-largest producer of crude steel and aluminium, and the fourth-largest producer of iron ore globally.

The country also holds prominent positions in the production of other key minerals, ranking among the top producers of chromite, manganese ore, and bauxite, further reinforcing its strategic importance in the global minerals and metals sector.

The Confederation of Indian Industry (CII), India's premier industry association and largest exhibition organizer, is proud to present the 18th edition of the International Mining and Machinery Exhibition (IMME).

Scheduled to be held from 7th to 10th December 2026, Eco Park, Kolkata, West Bengal, India. IMME 2026 will feature a wide array of mining machinery, equipment, advanced technology solutions, services, and supplies from both India and abroad. Since its inception in 1984, IMME has grown to become the largest mining exhibition in India, consistently bringing together key industry players and contributing to the dynamic growth of the mining sector.

Date	Business Hours	Public Hours
7th - 9th December 2026	1000 hrs to 1600 hrs	1600 hrs to 1800 hrs
10th December 2026	1000 hrs to 1300 hrs	1300 hrs to 1700 hrs

EVENT FEATURES

350+ Exhibitors

2 Days Global Mining Summit

10,000+ Business Visitors

50,000 Sq.mts of Exhibition Display Area

700+ Delegates

75+ Speakers

500+ B2B meetings

INDIA'S
LARGEST EXHIBITION
FOR THE MINING SECTOR

GMS 2026

The 18th edition of the Global Mining Summit (GMS) and International Mining Machinery Exhibition (IMME), the flagship event of CII in the mining sector, which is scheduled to be held from 7th to 10th December 2026 and Global Mining Summit 2026 will be held from 7th to 8th December 2026, while IMME will continue till 10th December 2026 at the Eco Park, Kolkata, West Bengal, India. The Summit will drawn participation from major geographies including Australia, Canada, Poland, the Czech Republic, Germany, Italy, the UK, Indonesia, and Russia. This event will attract global mining majors who showcased the latest technologies for the sector, providing an ideal platform for collaborations, technology transfers, and networking opportunities with key international players in the industry.

The event will feature over 350+ exhibitors from around the globe and welcomed more than 15,000+ business visitors. The summit is aimed to highlight the growth and emerging trends in the Indian mining sector, focusing on high-priority aspects of the mining business, including exploration, ease of doing business, new technology, policy frameworks for sustainable mining, and emerging opportunities in critical minerals, rare earths, and urban mining. Major players from the mining, coal, iron ore, and other mineral sectors, both globally and within India, utilized this forum to exchange views, share ideas, and explore business partnerships

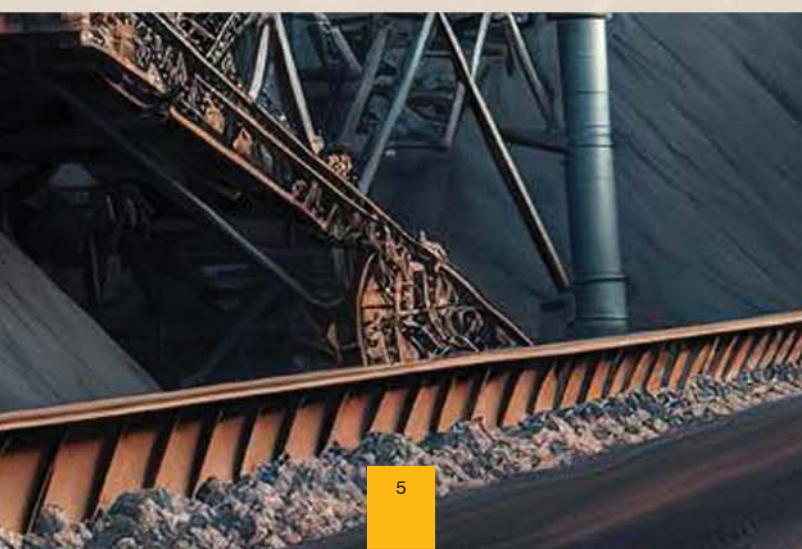



Country Pavilions

AUSTRALIA

CHINA

CZECH REPUBLIC

GERMANY

TERMS AND CONDITIONS

- Entry valid for 18 years and above only during Business Hours
- Rights for Admission Reserved
- Please carry this Admit Card



LOCATION MAP

Online Registration process

Online Registration Process

(Avoid waiting in queues at the registration point)

Step 1 : Log on to www.immeindia.in and click on visitor registration icon

Step 2 : Please fill in the registration details as requested.

Step 3 : Click submit.

Step 4 : The digital version of the badge will be sent to the registered email ID

Step 5 : A unique registration number will also be sent to the registered mobile number and the email Id.

Onsite Registration Process

Step 1 : Follow the pre registered visitor counter at dedicated registration desk

Step 2 : Collect pouch and lanyard for the printed badges you are carrying. Please display your unique registration number in case you are not carrying the printed badge.

Step 3 : Present the badge for scanning to the registration staff at various access points.

Step 4 : The badge is valid for all days of the exhibitions, hence please keep it safe.

SCAN TO REGISTER

CII IMME



EXHIBITOR PROFILE*

- Crushing & Conveying Equipment, Machinery, Supplies & Consumables
- Drilling & Blasting Equipments, Products, Explosives, Supplies etc.
- Excavation & Loading Equipment, Parts, Machinery, Supplies & Consumables
- Exploration Equipment & Consulting Services Mine Construction & Dust Control Equipments, Machineries and Systems
- Mineral Processing Equipments & Machinery, Mineral Washing, Mineral Logistics
- Motors, Water Pumps & Pipelines, Gears, Water Management, Slurry Pumps & Equipments
- Mine Planning, Mine Consulting & Surveying Services
- Fuel Handling Equipments, Storage System & Services
- Fuel, Lubricants, Supplies & Consumables
- Health & Safety Equipments, Products & Services, Management
- Environment, Health, Safety & Consulting Services Raw Material Testing & Services
- Instruments for Laboratory Equipment & Services Alloy & Steel Producers & Suppliers
- Communications, IT Software, Technology & Allied Services, IT Hardware, Supplies & Consumables
- Electrical Equipments, Electrical Components, Lights, Instruments etc.
- Power Transmission & Generators, HVAC Systems Financial & Legal Support Services
- OTR Tyres, Wheels, Tyre Protector, Tyre Care, Supplies & Maintenance
- Government (Central & State) Department of Mines, PSU's, Subsidiaries etc. Associations, Institutions, Media & Publications House,Portals & E-Commerce and Others

*This list is illustrative.

INDIA'S
LARGEST EXHIBITION
FOR THE MINING SECTOR

VISITOR PROFILE*

- Crushing & Conveying Equipments, Machinery, Supplies & Consumables
- Mine Developer cum Operator (MDO's) / Mine Owners
- Mineral Processing Plants / Foundries
- Plant / Mine Chiefs
- Procurement / Purchase / Supply Managers
- Construction Houses / Contractors / Builders
- Cement Manufacturers
- Steel / Aluminium Industry
- Financial Institutions / Consultants
- Safety Institutes / Health, Safety & Environment (HSE) Managers
- Quarry Owners, Limestone, Granite, Sandstone Mine Owners
- Trading & Marketing / Distribution & Representatives Agents,
- Power Generation, Distributors & Transporters
- Ministry / Government Officials
- Geological Institutes / Engineering Colleges





INDIA'S
LARGEST EXHIBITION
FOR THE MINING SECTOR

CII IMME

www.immeindia.in

Sponsors



CII IMME



Event Sponsor

BKT
GROWING TOGETHER

BHARAT KA TIRE

Co-Event Sponsor

vedanta
transforming for good

HINDUSTAN ZINC
Zinc & Silver of India

Principal Sponsors

ADITYA BIRLA
EMIL

aggreko

SBER INDIA

Co Sponsors

FLS

GAINWELL GROUP SOLUTIONS FOR GROWTH

INNOMOTICS

JINDAL STEEL

LLOYDS METALS

एनएमडीसी NMDC

PALFINGER

SAI DEEPA

Associate Sponsor

FLOWMORE Flow for life

Patron Sponsors

ADITYA BIRLA HINDALCO

TATA STEEL #WeAlsoMakeTomorrow

TKIL Industries

Registration Sponsor

MAHA



Corporate Contributors

MINESAF
ACEDS
ALLIANZ
AMBICA CRUSHTECH PVT. LTD.
ASCENSO never stop rising
BHARTIA BCH
बी ई एम एल BEML
BTL EPC LTD.
Continental The Future in Motion
DAVESHEN INDIA PVT. LTD.
Donaldson
EIMCO ELECON
ELECON
GECOS
HAIL STONE BUILT TO LEAD
EPAUS
HYDROKRIMP
JKTYRE
LARSEN & TOUBRO
Lorven
MACO Building Relationships
merit
MICROTEX
MINING INDIA
PARCOMM
PUZZOLANA
Racors
rexroth A Bosch Company
SHEAY PROJECTS
ShreeBalaji Equipments Pvt. Ltd.
SUN Explosives
Orithane
TATA HITACHI
UltraLabs
Vermeer India
WATSON MARLOW Fluid Technology Solutions
xrf scientific

CII IMME

www.immeindia.in

Aerial View & Layouts



IMME 2026 Aerial View

CCPIT PAVILION

HUUKEE PAVILION

AUSTRALIA PAVILION

GERMAN PAVILION

CZECH PAVILION



N.T.S

INDIA'S
LARGEST EXHIBITION
FOR THE MINING SECTOR



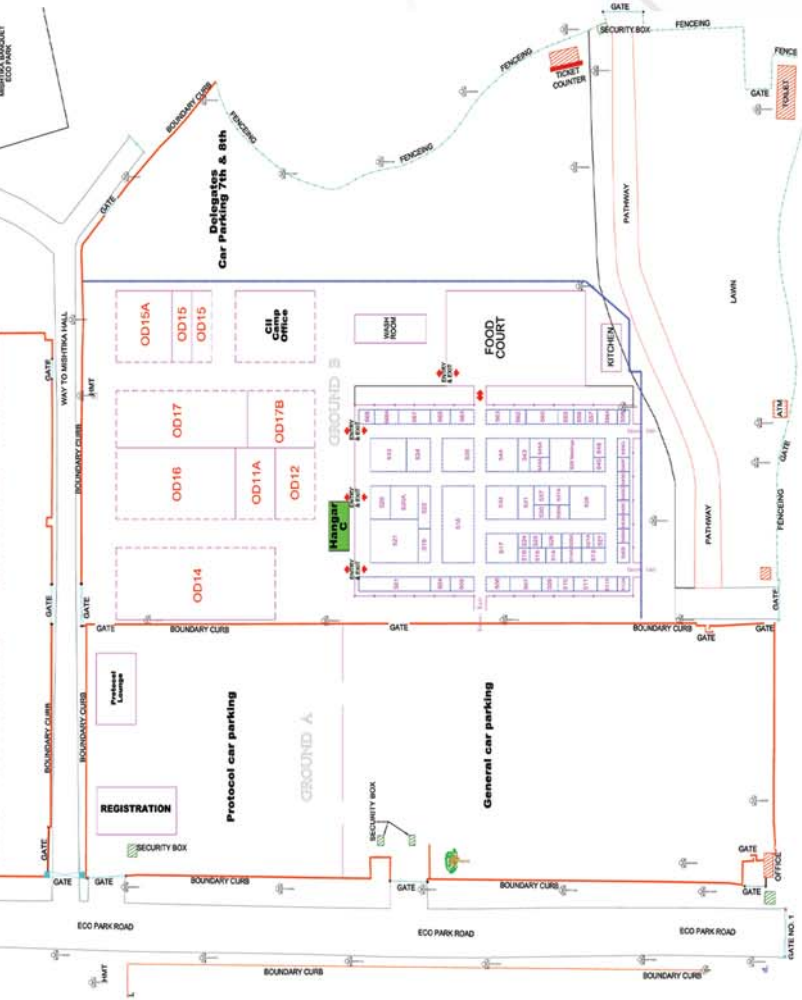

IMME 2026
MINING & MACHINERY EXHIBITION
Eco Park Rajarhat, Kolkata, India

CII IMME



HANGAR A

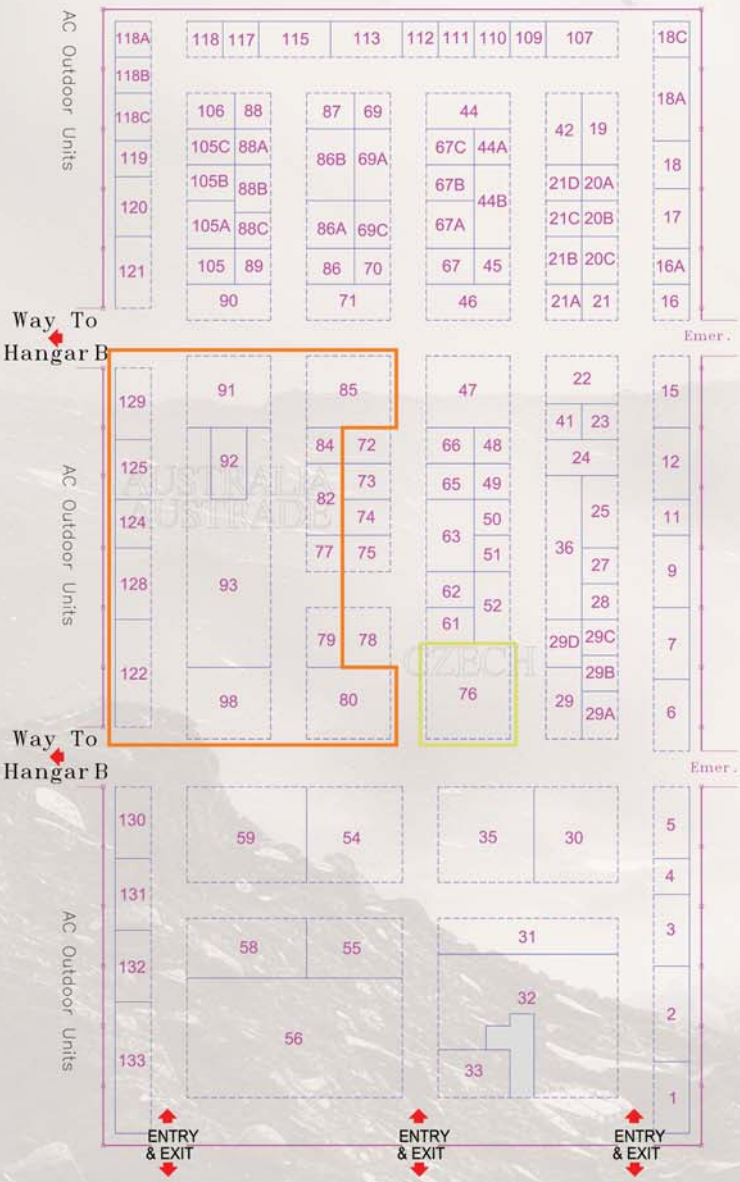

HANGAR A

LIST OF PARTICIPANTS - ALPHABETIC ORDER

Company	Location	Stall.No
ABHAY INDUSTRIES	HANGAR A	112
ACEC EQUIPMENT LLP	HANGAR A	16
AGGREKO	HANGAR A	33
AIMIL LTD	HANGAR A	41
APOLLO SCREENS PRIVATE LIMITED	HANGAR A	21
APPLIED ENGINEERING SERVICES	HANGAR A	44B
AQUA MACHINERIES PVT. LTD	HANGAR A	58
AQUATECH PUMPING SOLUTIONS	HANGAR A	71
ASHAPURA INTERNATIONAL LIMITED	HANGAR A	67 C
ASHOK TRADERS & ENGINEERS	HANGAR A	21C
AUSTEN PRECISION PRODUCTS PRIVATE LIMITED	HANGAR A	21 A
AUTOFIREX LLP	HANGAR A	16A
AUTOMATION CONTROLS	HANGAR A	20 A
AVLICON TECHNOLOGIES	HANGAR A	69A
B2B PURCHASE	HANGAR A	118A
BHAJJANKA ISPAT PVT LTD	HANGAR A	69C
BHARAT PETROLEUM CORPORATION LIMITED	HANGAR A	47
BULL ROCK DRILLS PVT. LTD.	HANGAR A	23
BURLY TECH PRIVATE LIMITED	HANGAR A	117
CDT - CZECH MINING TECHNOLOGY ASSOCIATION	HANGAR A	88B
CFLO WORLD LIMITED	HANGAR A	82
CHEM-TECH LABORATORIES	HANGAR A	105
COALEXPERT AND SOLUTION	HANGAR A	32
CONTITECH	HANGAR A	54
DEEPAK MINING SOLUTIONS LIMITED	HANGAR A	22
DIGITAL WEIGHING SYSTEMS PVT. LTD	HANGAR A	118C
DLA EQUIPMENTS PVT. LTD.	HANGAR A	21 D
DODGE INDUSTRIAL INDIA PRIVATE LIMITED	HANGAR A	107
DONALDSON FILTRATION SOLUTION	HANGAR A	31
EIMCO ELECON (INDIA) LTD	HANGAR A	56 A
ELECON ENGINEERING CO.LTD.	HANGAR A	56C
ELECON ENGINEERING CO.LTD.	HANGAR A	56
ENELEX SPOL. S R.O.	HANGAR A	76A
FERRIT S.R.O.	HANGAR A	76C
GAINWELL COMMOSALES PRIVATE LIMITED	HANGAR A	2
GALAIES INSTRUMENTS PVT. LTD.	HANGAR A	88C
GAS TECH PVT LTD	HANGAR A	28
GECOS INDIAN PVT. LTD	HANGAR A	4
GEOVALE SERVICES PVT LTD.	HANGAR A	77
GLOBAL MINING SERVICES	HANGAR A	36
GOVERNMENT OF NEW SOUTH WALES	HANGAR A	98
GOVERNMENT OF VICTORIA	HANGAR A	92



HANGAR A

Company	Location	Stall.No
GOVERNMENT OF WESTERN AUSTRALIA	HANGAR A	91
GRIPMINE	HANGAR A	48
HANSEN ELECTRIC, SPOL. S R.O.	HANGAR A	76B
HYDRO PRESS INDUSTRIES	HANGAR A	51
HYTORC TOOLS INDIA PRIVATE LIMITED	HANGAR A	87
INCO ENGINEERING S.R.O.	HANGAR A	77B
INDIAN EXPLOSIVES PRIVATE LIMITED	HANGAR A	125
INDICON WESTFALIA LIMITED.	HANGAR A	78
INDUSTRIAL RUBBER COMPANY	HANGAR A	118
INNOURBIA SOLUTIONS PVT LTD	HANGAR A	29B
INSTRUMENT RESEARCH ASSOCIATES LTD	HANGAR A	18
J J DIEZELS & EARTHMOVERS LLP	HANGAR A	12
JAIMATADI MACHINERY PVT LTD	HANGAR A	20B
JAWS TECH ENGINEERING AND WEARLAY SOLUTIONS	HANGAR A	121
JEMKON PRIVATE LIMITED	HANGAR A	111
JNS SYSTECH PVT. LTD	HANGAR A	66
KALI BMH SYSTEMS PRIVATE LIMITED	HANGAR A	46
KALI FLCE PVT LTD	HANGAR A	46
KAMLESH METAL & ALLOY	HANGAR A	11
KHAITAN EXIM & SERVICES PRIVATE LTD.	HANGAR A	27
KIRLOSKAR PNEUMATIC COMPANY LIMITED	HANGAR A	86B
LAMINA SUSPENSION PRODUCTS LIMITED	HANGAR A	73
LIGHTMETRICS TECHNOLOGIES PVT. LTD.	HANGAR A	88 A
LUBERR PRIVATE LIMITED	HANGAR A	120
MACO CORPORATION (INDIA) PRIVATE LIMITED	HANGAR A	35
MAHA HYDRAULICS PRIVATE LIMITED	HANGAR A	30
MARSHAL HMB PRIVATE LIMITED	HANGAR A	18C
MATEC ASIA FILTRATION SYSTEMS PRIVATE LIMITED	HANGAR A	69
MATRIX GEO SOLUTIONS LIMITED	HANGAR A	50
MBH PUMPS (GUJARAT) PVT. LTD	HANGAR A	115
MERIT BMH ENGINEERING PVT LIMITED	HANGAR A	3
MERIT BMH MERIT TECHNOLOGIES	HANGAR A	3
METALKARMA ENGINEERING TECHNOLOGIES PVT LTD	HANGAR A	74
MICROTEX ENERGY PRIVATE LIMITED	HANGAR A	133
MINING INDIA	HANGAR A	128
MINISTRY OF INDUSTRY AND TRADE	HANGAR A	76
MODI RUBBER CONVEYORS	HANGAR A	75
NBI INDIA PRIVATE LIMITED	HANGAR A	67 A
NBMCW	HANGAR A	52
NEWTON WEIGHING SYSTEM PVT LTD	HANGAR A	44 A
NRC INDUSTRIES LTD	HANGAR A	19
ORIONE HYDRAULICS PVT LTD	HANGAR A	86A
OSTROJ A.S.	HANGAR A	82A
PALFINGER INDIA PRIVATE LIMITED	HANGAR A	130
PANCHSHEEL TRADERS	HANGAR A	10
PARCO ENGINEERING CORPORATION MUMBAI	HANGAR A	105B

HANGAR A

Company	Location	Stall.No
POLISH INVESTMENT AND TRADE AGENCY	HANGAR A	29 C
POWER BUIILD PRIVATE LIMITED	HANGAR A	57
POWER TECH ENGINEERS	HANGAR A	70
PRD RIGS INDIA PRIVATE LIMITED	HANGAR A	25
PRIME PRECISIONS	HANGAR A	44
PROMAC ENGINEERING INDUSTRIES LTD	HANGAR A	17
PROPEL INDUSTRIES PRIVATE LIMITED	HANGAR A	20 C
PUZZOLANA MACHINERY FABRICATORS LLP	HANGAR A	55
QUEENSLAND GOVERNMENT	HANGAR A	80
REACTON FIRE SUPPRESSION LTD.	HANGAR A	88
ROECHLING INDUSTRIAL INDIA PRIVATE LIMITED	HANGAR A	86
RUD INDIA CHAIN PVT. LTD	HANGAR A	63
RULLITECH ENGINEERS	HANGAR A	88B
SAI DEEPA ROCK DRILLS PVT LIMITED	HANGAR A	1
SANDHU AUTO ENGINEERS	HANGAR A	109
SHAURYA TECHNOSOFT PVT LTD	HANGAR A	72
SHEETAL WIRELESS TECHNOLOGIES PVT. LTD.	HANGAR A	129
SHOTAM INSTRUMENTS PVT. LTD.	HANGAR A	89
SINHA BMH SYSTEMS INDIA PVT. LTD.	HANGAR A	42
SKIPPER TECHNOLOGIES INDIA PVT LTD	HANGAR A	67B
SMM EQUIPMENTS PRIVATE LIMITED.	HANGAR A	61
SOFTWEB TECHNOLOGIES PVT LTD	HANGAR A	21 B
SPARES TRADING & AGENCIES CO.	HANGAR A	67
SR ENGINEERING	HANGAR A	49
SRONS ENGINEERS	HANGAR A	119
SSH PERMCO INC	HANGAR A	90
STM CONSTRUCTION EQUIPMENT (I) PVT. LTD.	HANGAR A	15
STRATA GEOSYSTEMS (INDIA) PVT. LTD.	HANGAR A	24
SUGAM INFRASTRUCTURE LIMITED	HANGAR A	113
SWAGATH URETHANE PVT. LTD	HANGAR A	5
TATA HITACHI CONSTRUCTION MACHINERY COMPANY PVT LTD	HANGAR A	59
TERRAFORM GEOTECHNICAL SERVICES PVT LTD	HANGAR A	18A
TRIDENT INTERNATIONAL P LTD	HANGAR A	8
TTGA PVT LTD	HANGAR A	105 A
TWIN ROCK TOOLS.	HANGAR A	45
ULTRA PLUS LUBES PVT LTD	HANGAR A	132
UNITECH PRODUCTS	HANGAR A	106
UNITOS TRADING PVT LTD	HANGAR A	110
VARELI	HANGAR A	85
VASUDEV TRACTO ROLLERS	HANGAR A	65
VOCTO TECHNOLOGIES PVT LTD	HANGAR A	62
WATSON MARLOW INDIA PVT LTD	HANGAR A	6
XRF SCIENTIFIC INDIA PVT LTD	HANGAR A	131
ZAISCH INDIA INC	HANGAR A	118B
ZAM - SERVIS S.R.O.	HANGAR A	77A
ZEPHYR, S.R.O.	HANGAR A	77A



HANGAR B



Emer. Exit
Emer. Exit
Emer. Exit
389
389A
392
392A
392B
390
384
383
381
380
379
378
377
223
222
221
220
218
217
212
211
331
337
344
325
285
323
291
280
279
232
278
234
277
235
322
293
297
316
299
315
300
301
240
241
268
241B
270
242
269
243
271
243A
208B
208A
208
394
398
364
343
396
346A
360
347
AC Outdoor Units
AC Outdoor Units
Way To Hangar A
Emer. Exit
241A
241C
359
348
358
349
350
356
351
355
352
354
353
312
302
310
304
306
267
245
266
246
264
247
262
249
206
204
203
402
404
405
407
408
258
259
257
260
251
252
Way To Hangar A
Emer. Exit
256
253
409
411
411B
411A
255A
255
254
201
AC Outdoor Units
AC Outdoor Units
ENTRY & EXIT
ENTRY & EXIT
ENTRY & EXIT
CCPIT PAVILION
HUUKEE PAVILION
GERMAN PAVILION
RUSSIA PAVILION

HANGAR B

LIST OF PARTICIPANTS - ALPHABETIC ORDER

Company	Location	Stall.No
4E JUNCTION	HANGAR B	411 A
ACEDS PRIVATE LIMITED	HANGAR B	325
ADVANCE RESEARCH INSTRUMENTS COMPANY	HANGAR B	279
AMBICA CRUSHTECH PVT LTD	HANGAR B	411B
AMC SERVICES & ENGINEERS PVT LTD	HANGAR B	201
ANDHRA POLYMERS PRIVATE LIMITED	HANGAR B	389
AXIOMCODE	HANGAR B	280
BAUER EQUIPMENT INDIA PVT. LTD.	HANGAR B	234
BAYTAIN RUBBER AND PLASTIC PRODUCTS CO.,LTD	HANGAR B	343
BEIJING SCREEN TECHNOLOGY CO.,LTD	HANGAR B	394, 395
BEML LIMITED	HANGAR B	254
BTL EPC LTD	HANGAR B	257
CENLUB SYSTEMS	HANGAR B	389A
CHENGDU LEEJUN INDUSTRIAL CO., LTD.	HANGAR B	B-271
CHINA COUNCIL FOR THE PROMOTION OF INTERNATIONAL TRADE(CCPIT)	HANGAR B	343
COAL INSIGHT	HANGAR B	378
CONTINENTAL BELTING PVT LTD	HANGAR B	301
CRC INDIA MANUFACTURING & DISTRIBUTORS PVT. LTD.	HANGAR B	383
DAVESMEN INDIA PVT. LTD.	HANGAR B	251
DCS TECHNO SERVICES PRIVATE LIMITED	HANGAR B	390
EASYINFRA TECHNO PRIVATE LIMITED	HANGAR B	316
ECOCLEAN MACHINES PVT. LTD	HANGAR B	380
ECODEA PROJECTS & CONTROLS PVT LTD	HANGAR B	220
ELECTROZAVOD INDIA PVT. LTD	HANGAR B	291
EMPIRE AUTO PVT LTD	HANGAR B	241C
EPLAN SOFTWARE PVT. LTD.	HANGAR B	246
EUREKA CONVEYOR BELTING LIMITED	HANGAR B	235
FENYI HONGDA COAL MINE MOTOR MANUFACTURING CO., LTD.	HANGAR B	B-243
FEROLITE JOINTINGS LTD	HANGAR B	242
FLEXER RUBBERS PVT.LTD	HANGAR B	355
FLS	HANGAR B	253
FUCHS LUBRICANTS (INDIA) PVT. LTD.	HANGAR B	249
GAUTAM AND COMPANY	HANGAR B	217
GEMCOKATI EXPLORATION PRIVATE LIMITED	HANGAR B	285
GERB INDIA	HANGAR B	384
GOODWIN PUMPS INDIA PVT LTD	HANGAR B	258
GROZ NET INDUSTRIES	HANGAR B	259

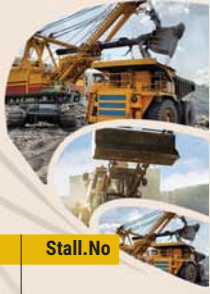

HANGAR B

Company	Location	Stall.No
GUILIN GUIQIANG MACHINERY CO., LTD	HANGAR B	B-268
HAILSTONE INNOVATIONS PRIVATE LIMITED	HANGAR B	408 A
HANPENG MATERIAL RUBBER INDUSTRY (LIAONING)CO., LTD.	HANGAR B	347
HAVER & BOECKER INDIA PVT. LIMITED	HANGAR B	302
HEIN LEHMANN INDIA PVT. LTD.	HANGAR B	245
HENAN KINGS ROCK TOOLS CO.,LTD.	HANGAR B	364
HERRENKNECHT AG	HANGAR B	267
HYDROKRIMP A.C PRIVATE LIMITED	HANGAR B	409
IGUS (INDIA) PRIVATE LIMITED	HANGAR B	353
INDORE MARKETING & SERVICES	HANGAR B	381
INDTOOLS SALES & SERVICES	HANGAR B	222
INFYTERRA TECHNOLOGIES PVT LTD	HANGAR B	221
INNOMOTICS INDIA PVT. LTD.	HANGAR B	203
INTERNATIONAL COMBUSTION (INDIA) LIMITED	HANGAR B	205
INVARA DIGITRONICS PRIVATE LIMITED	HANGAR B	358
ITH ENGINEERING (INDIA) PVT. LTD	HANGAR B	356
JIANGSU GUOMAO REDUCER CO.,LTD	HANGAR B	B-269
KÄRCHER CLEANING SYSTEMS INDIA	HANGAR B	241A
KENNAMETAL INDIA LIMITED	HANGAR B	337
KHOSLA PROFIL PVT LTD	HANGAR B	359
KOMATSU INDIA PRIVATE LIMITED	HANGAR B	256
L&T CONSTRUCTION & MINING MACHINERY	HANGAR B	256
LEE & NEE SOFTWARES (EXPORTS) LTD	HANGAR B	241B
LEOMET ALLOYS	HANGAR B	352
LLOYDS METALS AND ENERGY LTD	HANGAR B	411
MAGNA TRONIX	HANGAR B	218
MATO HOLDING GMBH	HANGAR B	310
MEASUREDI TECHNOLOGIES PVT LTD	HANGAR B	277
MEATECH SOLUTIONS LLP	HANGAR B	350
MINERALS AND METAL REVIEW	HANGAR B	212
MINING INDIA	HANGAR B	255 A
MURRELEKTRONIK PRIVATE LIMITED	HANGAR B	266
MYPORT SERVICES INDIA PVT LTD	HANGAR B	232
NARAYANI EARTHMOVERS	HANGAR B	403
NARAYANI EARTHMOVING SPARES PVT. LTD	HANGAR B	402
NIPPON EIRICH CO. LTD.	HANGAR B	312
NMTG MECHTRANS TECHNIQUES PVT. LTD.	HANGAR B	315
PADMAWATI HYDRAULICS	HANGAR B	377
PARCOMM HYDRAULICS PVT LTD	HANGAR B	260
QUAKER CHEMICAL INDIA PVT LTD	HANGAR B	323

HANGAR B

Company	Location	Stall.No
RAINBOW TECHNOLOGIES	HANGAR B	349
RINGFEDER POWER TRANSMISSION INDIA PVT. LTD.	HANGAR B	262
SB PUMPS SOLUTIONS PVT. LTD	HANGAR B	211
SBERBANK	HANGAR B	252
SCH HYDRAULICS PVT LTD	HANGAR B	379
SCREENS INDIA	HANGAR B	208B
SHANGHAI CHIP DANCE CO.,LTD.	HANGAR B	396
SHENYANG ELECTRIC MACHINE MANUFACTURING CO.,LTD	HANGAR B	360
SHENZHEN HUUKEE INTERNATIONAL EXHIBITION AND MEDIA CO., LTD.	HANGAR B	208
SHREE BALAJI EQUIPMENTS PVT LTD.	HANGAR B	201
SIBRE BRAKES (INDIA) PVT. LTD.	HANGAR B	264
SLON MAGNETIC SEPARATOR CO., LTD	HANGAR B	B-208
SOMNIUM MANAGEMENT CONSULTING PVT LTD	HANGAR B	299
SOUTHERN ELECTRONICS (B) PVT. LTD.	HANGAR B	293
SPECIAL STEEL INDUSTRIES	HANGAR B	392A
SUA EXPLOSIVES & ACCESSORIES PVT. LTD	HANGAR B	407
SUMAN CONTROLS PRIVATE LIMITED	HANGAR B	322
SUMI?CYCLO DRIVE INDIA PVT. LTD.	HANGAR B	206
SURFACEMINING WORKS ASSOCIATION LIMITED	HANGAR B	398
SYNERGY INDUSTRIAL SERVICES PVT. LTD.	HANGAR B	304
TANGSHAN SHENZHOU MANUFACTURING GROUP CO.,LTD	HANGAR B	B-270
TANGSHAN SHUANGTAI TECHNOLOGY CO.,LTD	HANGAR B	B-240
TATA STEEL LIMITED	HANGAR B	344
TERRACORE TECHNOLOGY PTE LTD	HANGAR B	351
TH COMPANY	HANGAR B	331
TKIL INDUSTRIES PRIVATE LIMITED	HANGAR B	255
TRIVIKRAM FLOWTECH	HANGAR B	392
TRUEWORTHS MINERALS SOLUTIONS PVT LTD	HANGAR B	278
VDMA INDIA SERVICES PRIVATE LIMITED	HANGAR B	204
VEE TECHNOLOGIES	HANGAR B	348
VEKTRA ENGINEERING PRIVATE LIMITED	HANGAR B	405
VENTSERVE MINING ENGINEERING SERVICES & SUPPLIES	HANGAR B	392B
VERMEER EQUIPMENT INDIA PVT LTD	HANGAR B	354
VOITH TURBO PRIVATE LIMITED	HANGAR B	247
W. HUNGER HYDRAULICS INDIA PVT. LTD.	HANGAR B	241
WUXI GEOLOGICAL DRILLING EQUIPMENT CO., LTD	HANGAR B	346
ZITRON INDIA PVT. LTD.	HANGAR B	297
ZWZ GROUP	HANGAR B	B-244

CII IMME



HANGAR C

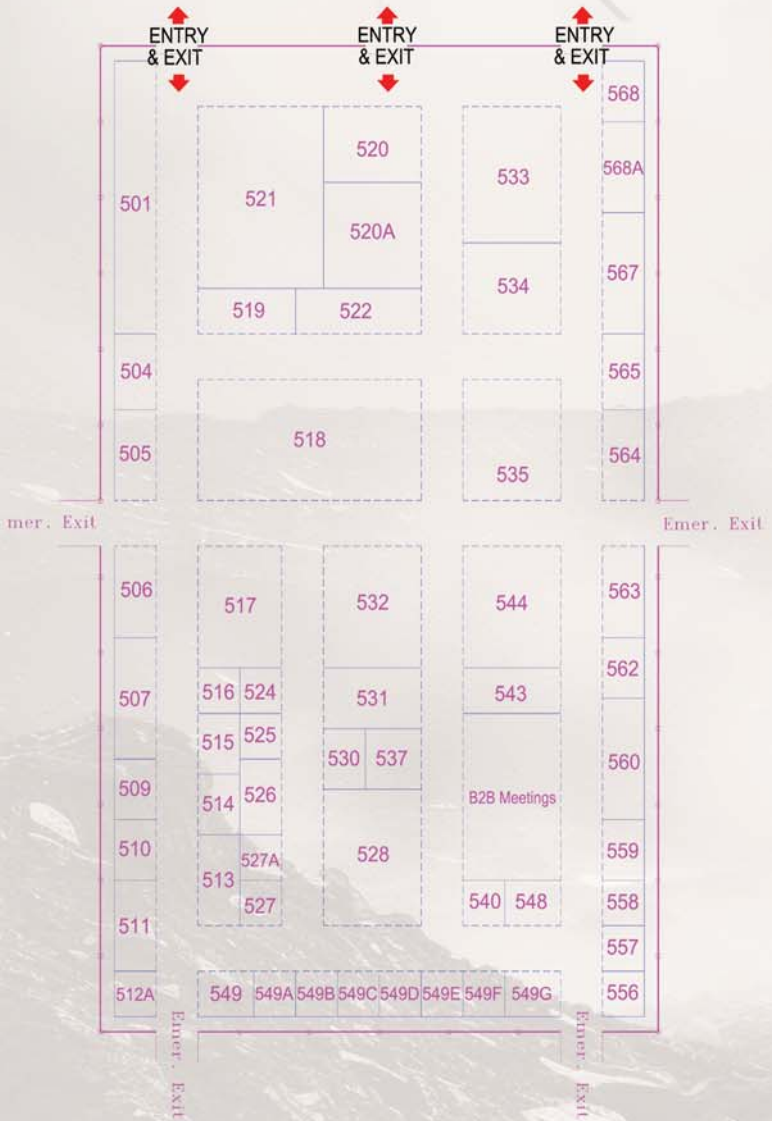

HANGAR C

LIST OF PARTICIPANTS - ALPHABETIC ORDER

Company	Location	Stall.No
ALLIANZ TRANSMISSION (P) LTD	HANGAR C	534
BCH ELECTRIC LIMITED	HANGAR C	522
BOSCH REXROTH (INDIA) PRIVATE LIMITED	HANGAR C	533
CONSTRUCTION TECHNOLOGY	HANGAR C	549A
CONSTRUCTION TIME AND EQUIPMENT TIMES	HANGAR C	549 F
CREATIVE ENGINEERS	HANGAR C	504
DERRICK SOLUTIONS INDIA PVT. LTD	HANGAR C	531
E. G. KANTAWALLA PRIVATE LIMITED	HANGAR C	558
EARTHMOVER TYRE EDGE PVT LTD	HANGAR C	560
EDS TECHNOLOGIES PVT LTD	HANGAR C	549B
FLOWMORE LTD	HANGAR C	568
FORECH INDIA PVT LTD	HANGAR C	528
GABION TECHNOLOGIES INDIA LTD	HANGAR C	537
GAXCE SENSORS PVT. LTD.	HANGAR C	549
HARIOM FORGINGS PVT. LTD	HANGAR C	524
HYVA INDIA PVT. LTD.	HANGAR C	535
IDEX INDIA PVT LTD	HANGAR C	565
INGWENYA MINERAL TECH PVT LTD	HANGAR C	516
JK TYRE & INDUSTRIES LTD	HANGAR C	521
KASHMIR TYRE HOUSE PRIVATE LIMITED	HANGAR C	527
KRISHNA BELTS PVT. LTD.	HANGAR C	563
LCS CONTROLS PRIVATE LIMITED	HANGAR C	540
LORVEN HYDRAULICS PVT LTD	HANGAR C	568A
MINES & MINERALS REPORTER & STEEL & METALLURGY	HANGAR C	557
MTANDT GROUP	HANGAR C	549C
NANGIA INTERGRATED SOLUTIONS PRIVATE LIMITED	HANGAR C	567
NESANS MINING AND AUTOMATION PRIVATE LIMITED	HANGAR C	526
PIOUS TECHNOLOGY & SALES PVT LIMITED	HANGAR C	509
PORTRUCKS EQUIPMENTS PVT. LTD.	HANGAR C	513
PROMAN INFRASTRUCTURE SERVICES PVT. LTD	HANGAR C	548
R B SYNERGY PRIVATE LIMITED	HANGAR C	527A
RACORS PUMPS PVT LTD	HANGAR C	501
RAJLAXMI HYDRAULICS & ENGINEERING PVT. LTD.	HANGAR C	517
REVETHI DEALERS PVT LTD.	HANGAR C	532
RIECO INDUSTRIES LIMITED	HANGAR C	506
ROHAN ENGINEERING ENTERPRISE	HANGAR C	525
SAFEWELL INDUSTRIES LIMITED	HANGAR C	562
SARASWATI SALES CORPORATION	HANGAR C	511
SAVEECO ENERGY	HANGAR C	549D
SHIJAY PROJECTS INDIA PRIVATE LIMITED	HANGAR C	519
SIGMA SEARCHLIGHTS LIMITED	HANGAR C	559
SPECTRUM PETROMAC PVT. LTD.	HANGAR C	505
STAHL CRANESYSTEMS INDIA PRIVATE LTD.	HANGAR C	507
STEEL METALS & MINERALS INTERNATIONAL	HANGAR C	556
TAKRAF INDIA PRIVATE LIMITED	HANGAR C	518
TEGA MCNALLY MINERALS LIMITED	HANGAR C	544
THE IM& E JOURNAL	HANGAR C	512A
THERMO FISHER SCIENTIFIC INDIA PVT. LTD.	HANGAR C	530
TRINITY TRADEX PRIVATE LIMITED	HANGAR C	549E
VEDANTA / HINDUSTAN ZINC	HANGAR C	520
VEEDOL	HANGAR C	543
VERDER INDIA PVT. LTD.	HANGAR C	564
VITRAG SALES CORPORATION	HANGAR C	512
WEARPARTS INDIA PVT LTD	HANGAR C	514
WILSON ENGINEERING INDUSTRIES PVT LTD.	HANGAR C	515
WINTEC HOSE PVT. LTD	HANGAR C	510



OUTDOOR


Hangar B
Hangar A
ENTRY & EXIT
GROUND C
OD8A
OD17A
OD8
OD6
OD7
OD3
OD9
OD5A
Food kiosk
OD2
OD1
Food kiosk
OD1A
ELECTRICAL
TRANSFORMER
SERVICES
BOUNDARY CURB
BOUNDARY WALL
GATE
MISHTIKA BANQUET ROAD
HMT
ENTRANCE
REGISTRATION
Protocol Lounge
SECURITY BOX
Protocol car parking
General car parking
OD14
OD16
OD17
OD11A
OD12
OD17B
OD15A
OD15
OD15
CII Camp Office
GROUND B
Hangar C
WASH ROOM
ECO PARK ROAD

OUTDOOR

LIST OF PARTICIPANTS - ALPHABETIC ORDER

Company	Location	Stall.No
ACTION CONSTRUCTION EQUIPMENT LTD	OUTDOOR	OD17B
BALKRISHNA INDUSTRIES LIMITED	OUTDOOR	OD 2
EASTMAN CRUSHER CO PVT LTD	OUTDOOR	OD12
EPIROC MINING INDIA PRIVATE LIMITED	OUTDOOR	OD 6
GAINWELL COMMOSALES PRIVATE LIMITED	OUTDOOR	OD14
GAINWELL ENGINEERING PVT LTD	OUTDOOR	OD8
GARGS ENGINEERS LIMITED	OUTDOOR	OD 5 A
GMMCO LTD	OUTDOOR	OD8
GULF OIL LUBRICANTS INDIA PVT LTD	OUTDOOR	OD15
HAITUI INDIA PVT LTD	OUTDOOR	OD 17 A
HD CONSTRUCTION EQUIPMENT INDIA PVT. LTD.	OUTDOOR	OD15A
JOY GLOBAL (INDIA) PRIVATE LIMITED	OUTDOOR	OD 9 & OD 10
KNOWTEQ EQUIPCARE LLP	OUTDOOR	OD 15
MAHANSARIA TYRES PVT LTD.	OUTDOOR	OD11A
MANITOU SOUTH ASIA PVT. LTD.	OUTDOOR	OD 7
MINE LINE PVT. LTD	OUTDOOR	OD1
SANY HEAVY INDUSTRY INDIA PVT LTD	OUTDOOR	OD3
TEREX INDIA PRIVATE LTD	OUTDOOR	OD17
VOLVO CE INDIA PRIVATE LIMITED	OUTDOOR	OD16
WIRTGEN INDIA PRIVATE LIMITED	OUTDOOR	OD1A



INDIA'S
LARGEST EXHIBITION
FOR THE MINING SECTOR

CII IMME

www.immeindia.in

Exhibitor's Profile



4E JUNCTION

RANCHI, India
Phone: 91--9470193155

STALL NO: 411 A - **LOCATION:** HANGAR B

Contact: **Mr SUPREETPRASAD,** MANAGING PARTNER

Products/Services: DGMS MANDATED SAFETY ITEMS LIKE : 1. AUTOMATIC FIRE DETECTION AND SUPPRESSION SYSTEMS (AFDSS); 2. RADAR BASED PROXIMITY WARNING SYSTEM; 3. DRIVER FATIGUE MONITORING SYSTEM; 4. REVERSE CAMERA SYSTEM

Products to be launched at IMME 2026: 1. 360 DEGREE CAMERA SYSTEM; 2. TYRE PRESSURE MONITORING SYSTEM; 3. LOAD INDICATOR SYSTEM ; 4. DASHCAMS



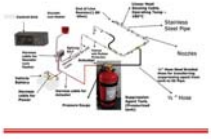

ABHAY INDUSTRIES

AHMEDABAD, India
Phone: 91-91732-21271
Email: info@abhayradiator.com
Website: www.abhayradiator.com

STALL NO: 112 - **LOCATION:** HANGAR A

Contact: **MR VIRAL SHAH,** Managing Partner

Products/Services: We manufacture radiator ,oil cooler and intercooler for all earthmoving and mining applications.

Products to be launched at IMME 2026:







HITACHI 200 SUPER OIL COOLER

ACEC EQUIPMENT LLP

NARAINA VIHAR, India
Phone: 91-11-42436892
Email: jacob@acecequipment.com
Website: www.acecequipment.com

STALL NO: 16 - **LOCATION:** HANGAR A

Contact: **Mr. JACOB P DAVID,** Head (Sales & Customer Care)

Products/Services: We Specialize in the supply, installation, and servicing of Automatic Centralized Lubrication Systems, Bay Lube Systems , Automatic Fire Detection and Suppression Systems, & Fast Fuel Filling Systems.

Products to be launched at IMME 2026: Pressurised & Non-Pressurised Fast Fuel Filling Systems with Anti-Theft Check Valves for fuel theft. Advanced Automatic Fire Detection & Suppression Systems for Electric Vehicles (EVs)and Equipment.



ACEDS PRIVATE LIMITED

Bhopal, India
Phone: 91-0000-7987556806
Email: sustain@steelmont.co.in
Website: https://acedsindia.in/

STALL NO: 325 - **LOCATION:** HANGAR B

Contact: **Diksha Choudhary,** Sustainability Executive

Products/Services: PGNAA Technology based Cross-Belt Online Elemental for minerals sorting and real time grade analysis of bulk materials.



ACE - ACTION CONSTRUCTION EQUIPMENT LTD

Kolkata, India
Phone: 91-129-4550000
Email: tarun.singhal@ace-cranes.com
Website: https://www.ace-cranes.com/

STALL NO: OD17B - **LOCATION:** OUTDOOR

Contact: **Mr Tarun Singhal,** Chief Manager - Marketing

Products/Services: Mobile Cranes, Tower Cranes, Crawler Cranes, Piling Rigs, Truck Mounted Cranes, Lorry Loaders, Backhoe Loaders, Vibratory Rollers, Motor Graders, Forklifts, Telehandlers, Aerial Work Platforms, WHE.



ADVANCE RESEARCH INSTRUMENTS COMPANY

NEW DELHI, India
Phone: 91-011-9810289776
Email: aricodelhi@gmail.com
Website: www.aricoindia.com

STALL NO: 279 - **LOCATION:** HANGAR B

Contact: **S Chakraborty,** Director Technical

Products/Services: Automatic Bomb Calorimeter,Proximate Anlz, online GCV Anlz, Sulphur ,CHN ,C&S Anlz, AFT,Digital Polarimeter, Alcohol Analyser, online Refractometer, Spectrophotometer, Particle size Anlz, Muffle, Oven

Products to be launched at IMME 2026: Automatic Bomb Calorimeter,Proximate Anlz, online GCV Anlz, Sulphur ,CHN ,C&S Anlz, AFT,Digital Polarimeter, Alcohol Analyser, online Refractometer, Spectrophotometer, Particle size Anlz, Muffle, Oven

AGGREKO

Pune, India
Phone: 91-90-49993250
Email: ankur.anand@aggreko.com
Website: https://www.aggreko.com/en-in

STALL NO: 33 - **LOCATION:** HANGAR A

Contact: **Mr Ankur Anand,** Sector Sales Lead - Metal & Mining

Products/Services: Aggreko is a global leader in engineered energy and temperature solutions. We design, deploy and optimise the flexible energy and temperature solutions that are essential to our customers' operations.





AIMIL LTD

New Delhi, India
Phone: 91-11-61310200
Email: ritubatra@aimil.com
Website: www.aimil.com

STALL NO: 41 - **LOCATION:** HANGAR A

Contact: **Ms. Ritu Batra,** Sr. Manager

Products/Services: Delivers pioneering instrumentation and technology solutions, backing nine decades of engineering excellence across the Indian mining and mineral sectors.




ALLIANZ TRANSMISSION (P) LTD

Morbi-363641, India
Phone: 91-9824065401
Email: prabir@allianztransmission.com
Website: www.allianzindustries.in

STALL NO: 534 - **LOCATION:** HANGAR C

Contact: **Mr. AmbarishPatel,** Director

Products/Services: ALL TYPE OF CONVEYOR BELTS AND BIAS TYRES



AMBICA CRUSHTECH PVT LTD

Vadodara Sub-District, India
Phone: 91-0265-2637003
Email: ambicacrushtech@gmail.com
Website: www.ambicacrushtech.com

STALL NO: 411B - **LOCATION:** HANGAR B

Contact: **Mr. Sheetal Prajapati ,** Accountant

Products/Services: crushing& screening , material handling system , aftermarket spares & service .

AMC SERVICES & ENGINEERS PVT LTD

Kolkata, India
Phone: 91-33-40715555
Email: anu@ashokmarketing.com
Website: https://amcgroupindia.com/

STALL NO: 201 - **LOCATION:** HANGAR B

Contact: **Ms Anu Bothra,** Director

Products/Services: AMC Services & Engineers Pvt. Ltd. (ASEPL), part of AMC Group, is a leader in genuine spare parts, service, and equipment lifecycle solutions for mobile cranes and port & material handling equipment.



ANDHRA POLYMERS PRIVATE LIMITED

Hyderabad, India
Phone: 91-8372-075354
Email: exports@applind.com
Website: www.andhrapolymers.com

STALL NO: 389 - **LOCATION:** HANGAR B

Contact: **Mr. Agnelo Clinton Daniel,** Manager - Sales & Marketing

Products/Services: Chute Liners; Pulley Lagging Sheet ; Skirt Sealing System; Impact Pads; Screen Panels; Rail Products; Pipe Seals; Defence Products; Rubber Extrusion Profiles; Industrial Rubber Products

APOLLO SCREENS PRIVATE LIMITED

Ahmedabad, India
Phone: 91-651-7979940011
Email: skumar@apolloscreens.com
Website: www.apolloscreens.com

STALL NO: 21 - **LOCATION:** HANGAR A

Contact: **Sanjeev Kumar,** Sr. Manager

Products/Services: Apollo Screens offers All Welded Wedge Wire screens in variety of materials, shapes & slots. Wedge Wire Flat Panel, Sieve Bend, Centrifuge Basket, PU Panels, Poly Wedge Panels, Flip Flow panels,

Products to be launched at IMME 2026: Flip Flow Panels, Grit Removal Mechanism, Sludge Thickener, Multi Rake Bar Screen, Drum Screen, Step Type Screen, Recharge Pit Screen, Intake Screen, Rotary Drum Screen, Screw Conveyor, etc

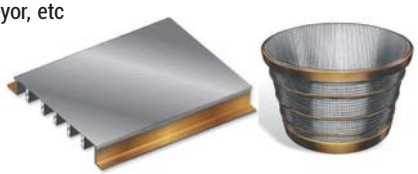

APPLIED ENGINEERING SERVICES

Kolkata, India
Phone: 033-4008-2475
Email: samir@appliedengg.in
Website: www.appliedengg.com

STALL NO: 44B - **LOCATION:** HANGAR A

Contact: **Mr SAMIRKAMPANI,** Business Head

Products/Services: Enerpac Hydraulic Tools , Bolting Tools , Hand Tools, shaft couplings



ASHOK TRADERS & ENGINEERS

NEW DELHI, India
Phone: 91-011-41451387

STALL NO: 21C - **LOCATION:** HANGAR A

Contact: **Mr UdayChopra,** MARKETING AND SALES HEAD

Products/Services: PICKS AND HOLDERS FOR SURFACE MINER, CONTINUOUS MINERS, ROAD HEADERS, LONGWALL AND SHEARERS, ATTACHMENTS FOR EXCAVATORS FOR MINING OPERATIONS



AUSTEN PRECISION PRODUCTS PRIVATE LIMITED

Ahmedabad, India
Phone: 91-91639-41890

STALL NO: 21 A - **LOCATION:** HANGAR A

Contact: **Mr Soumajit Talukdar,** Sales Engineer

Products/Services: Austen Precision Products are manufacturers of wedge wire screens in variety of material shape and slot, wedge wire flat panels, sieve bends, centrifuge baskets, PU panels, polywedge panels.

Products to be launched at IMME 2026: Flip Flow Panels, Grit Removal Mechanism, Sludge Thickener, Multi Rake Bar Screen, Drum Screen, Step Type Screen, Recharge Pit Screen, Intake Screen, Rotary Drum Screen, Screw Conveyor, etc.

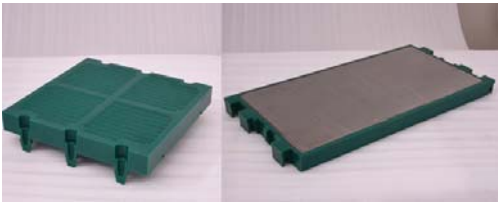

AUTOFIREX LLP

BHIMTAL, India
Phone: 91-11-9711990469
Email: meher.tandon@autofirex.co.uk
Website: www.autofirec.co.uk

STALL NO: 16A - **LOCATION:** HANGAR A

Contact: **Ms. Meher Tandon,** Partner

Products/Services: AutoFireX® provides fire protection systems for electrical cabinets, machinery and CNC equipment, vehicles and engines, lithium-ion batteries and BESS, data centers and servers, defence equipments.

Products to be launched at IMME 2026: Dual-agent foam-based fire suppression systems with UL Listed fire detection tube technology, designed for rapid detection and effective suppression in high-risk equipment and industrial applications.



AUTOMATION CONTROLS

Nagpur, India
Phone: 91-7014-237200
Email: info@automationcontrol.in
Website: https://www.automationcontrol.in

STALL NO: 20 A - **LOCATION:** HANGAR A

Contact: **MR. Prafulla Kumar Fulzele,** General Manager

Products/Services: Automation Controls is one of the leading solution providers of mining and industrial safety products in Central India, with over 35 years of proven industry expertise and commitment to safety.



AVLICON TECHNOLOGIES

Pune, India
Phone: 91-20-9552510054
Email: benjamin@avlicon.com
Website: www.avlicon.com

STALL NO: 69A - **LOCATION:** HANGAR A

Contact: **Mr Benjamin Gadkar,** Chief Executive

Products/Services: UL & CSA-HD certified liquid tight Zero Halogen PVC-PU coated Heavy-Duty steel flexible conduits & connector fittings for Cable Protection in harsh environments.



BALKRISHNA INDUSTRIES LIMITED

MUMBAI, India
Phone: 91-7021000030

STALL NO: OD 2 - **LOCATION:** OUTDOOR

Contact: **MR VIKASHNAITHANI,** DY GM Marketing

Products/Services: BKT is one of the leading manufacturers in the global Off-Highway Tyre (OHT) industry, with a portfolio of over 3,600 SKUs and having presence across 160+ countries.

BAUER EQUIPMENT INDIA PVT. LTD.

Pune, India
Phone: 91--7028500417
Email: Amrish.Singh@bauer.de
Website: https://equipment.bauer.de/en/mining-solutions

STALL NO: 234 - **LOCATION:** HANGAR B

Contact: **Mr. AmrishSingh,** Assistant Manager - HR & Marketing

Products/Services: Bauer offers solutions & support for all phases of mine life.; Resource definition & exploration, like coring and bulk-sampling, mine dewatering, foundations & cut-off technologies for shafts & tailing

BAYTAIN RUBBER & PLASTIC PRODUCTS CO.,LTD

Hengshui, China
Phone: 86-000-13603187123
Email: 13603187123@163.com
Website: www.baytain.com

STALL NO: 343 - **LOCATION:** HANGAR B

Contact: **Mr. LIFUSHUN,** GENERAL MANAGER

Products/Services: Impeller flotation machine, rubber lining, hydrocyclone multiple tube, polyurethane board, polyurethane, polyurethane screen mesh, conveyor and accessories, hydraulic assembly, sealers, etc.

Products to be launched at IMME 2026: Wear-resistant liners, ball mill rubber liners, steel-rubber composite liners, wear-resistant anticorrosive pipes, steel-rubber composite pipes, steel-lined ceramic pipes, screen mesh, etc.



BCH ELECTRIC LIMITED

Faridabad, India
Phone: 91-0-9650799113
Email: sharad.raghav@bchindia.com
Website: www.bchindia.com

BCH ELECTRIC LIMITED

STALL NO: 522 - **LOCATION:** HANGAR C

Contact: **Mr. GYANVASHISHTHA,** Chief Manager

Products/Services: BCH Electric offers reliable electrical products, solutions, and AMC support across Low Voltage Switchgear, Industrial Brakes, Automation, Enclosures, Power Quality, Switchboards, and more.



BEIJING SCREEN TECHNOLOGY CO.,LTD

Beijing, China
Phone: 86-010-82610633
Email: albert.wang@bjscreen.com
Website: www.bjscreens.com

landsky® 陆凯科技

STALL NO: 394, 395 - **LOCATION:** HANGAR B

Contact: **Mr. WANGYUEQING,** SALES MANAGER

Products/Services: High frequency screen, PU mesh

Products to be launched at IMME 2026: High frequency screen, PU mesh



BEML LIMITED

Bengaluru , India
Phone: 91-080-7588886683
Email: sanjay.pai@bemlltd.in
Website: https://www.bemlindia.in/

STALL NO: 254 - **LOCATION:** HANGAR B

Contact: **Mr SANJAY PAI ,** DGM SALES SBU MINING

Products/Services: M&C Products like; BullDozers; Dumper with EV variants; Excavators with Electrical variant; Water Sprinklers, Motor Graders; Wheel Dozers; Loaders; Pipe Layers ; Rope Shovels





BHAJJANKA ISPAT PVT LTD

Howrah, India
Phone: 91-0-9874686290
Email: bhajjankaindustries@gmail.com
Website: www.bhajjankaispatpvtltd.com

STALL NO: 69C - **LOCATION:** HANGAR A

Contact: **Mr Vikash Singhal,** Director

Products/Services: Mining & mineral processing equipment, Hydrocyclones, Dewatering screens, Vibrating equipment, crushers, slurry handling and engineered fabrication solutions.



BHARAT PETROLEUM CORPORATION LIMITED

KOLKATA, India
Phone: 91-33-24293171
Email: rajivprashant@bharatpetroleum.in
Website: https://www.bharatpetroleum.in

STALL NO: 47 - **LOCATION:** HANGAR A

Contact: **Mr Ravikanth Govindu,** Head (Lubes), East

Products/Services: LUBRICANTS, GREASES, ADJ OILS / ADDITIVES

BOSCH REXROTH (INDIA) PRIVATE LIMITED

Bangalore, India
Phone: 91-91-9099017197
Email: Sachin.Kulkarni@boschrexroth.co.in
Website: www.boschrexroth.co.in

STALL NO: 533 - **LOCATION:** HANGAR C

Contact: **Mr. SachinKulkarni,** Business Development

Products/Services: Bosch Rexroth works to develop safe, efficient, intelligent and high-performance solutions for the areas of Industrial Hydraulics, Mobile Hydraulics and Factory Automation.

BTL EPC LTD

Phone: 09123344576
Email: rajib.biswas@shrachi.com

STALL NO: 257 - **LOCATION:** HANGAR B

Contact: **Mr RAJIB BISWAS**, Asst Manager

Products/Services: Ash Handling, Bulk Material Handling, Coal & Chemical, Underground Mining, Water Treatment and Power Transmission, supported by a portfolio of specialised industrial and process equipment.

BULL ROCK DRILLS PVT. LTD.

Hyderabad, India
Phone: 91-7285973622

STALL NO: 23 - **LOCATION:** HANGAR A

Contact: **Ms. Sanjana,** Sales Coordinator

Products/Services: Bull Rock Manufacturing and supply of DTH Hammers, DTH Button Bits, Top Hammer Tools, RC Hammers & Bits, Rotary Drill Bits, Drill Rods, Shank Adaptors, Couplings, And Mining Rock Drilling Solutions.

BURLY TECH PRIVATE LIMITED

TIRUCHIRAPPALLI, India
Phone: 91-431-4516048
Email: satheesh.g@burlytech.com
Website: www.burlytech.com

STALL NO: 117 - **LOCATION:** HANGAR A

Contact: **MR SATHEESH G,** MANAGING DIRECTOR

Products/Services: Offline/Online Cellulose Depth Oil Filtration Machine, Oil Contamination monitor / Particle counter. Oil moisture sensor, Desiccant Air Breathers, Flow Indicators, Oil Storage and dispensing Units



CATERPILLAR

Kolkata, India
Phone: 91-033-66442089
Email: hemant.kumar@gainwellindia.com
Website: https://www.gainwellindia.com/

STALL NO: OD14 - **LOCATION:** OUTDOOR

Contact: **Mr. HemantSingh,** Manager - Marketing

Products/Services: Construct and Mining Equipment

Products to be launched at IMME 2026: Large Excavators





CHENGDU LEEJUN INDUSTRIAL CO., LTD.

Chengdu, China
Phone: 86--19808146324
Email: yanghuang@cdleejun.com
Website: http://en.cdleejun.com/

STALL NO: B-271 - **LOCATION:** HANGAR B

Contact: **Mr. YANGTAOHUANG,** SALES MANAGER

Products/Services: HPGR (High Pressure Grinding Rolls), Ultra-fine Dry Classifying Screen, Dry Magnetic Separator, New-type Separator for Mines.

CENLUB SYSTEMS

Faridabad, India
Phone: 91--9319008393
Email: sj.answrs@cenlub.com
Website: www.cenlub.com

STALL NO: 389A - **LOCATION:** HANGAR B

Contact: **Ms. Shweta Jindal,** Sr. Manager Marketing

Products/Services: Manufacturer of centralized lubrication systems for oil & grease, auto-greasing, progressive blocks, dual-line, multiline, oil circulation units, 24V DC RHYNO pumps, pneumatic pumps etc.

CHEM-TECH LABORATORIES

Pune, India
Phone: 91-20- 24228020

STALL NO: 105 - **LOCATION:** HANGAR A

Contact: **Mr Ganesh Babu Kamalanathan,** Sales Manager

Products/Services: Chem-Tech supports customers across India and international markets with lubricants and industrial fluids testing, oil condition monitoring, fuel quality analysis, food and water analysis.

COALEXPERT AND SOLUTION

RAIPUR, India
Phone: 91-7000-658207
Email: prakashsingh@coalexpertindia.com
Website: www.coalexpertindia.com

STALL NO: 32 - **LOCATION:** HANGAR A

Contact: **Mr Prakash Singh Gaharwar,** FOUNDER AND CEO

Products/Services: CAS supplying Road Header with twin bolting device , Underground Ambulance , Low volatage and high volatage plugs, Electric motors for longwall and CM, Cuttings Picks, Conveyor Chain and Crawler Chain



CONTINENTAL

SONEPAT, India
Phone: 91-98-74167720
Email: abhisek.barua@contitech.com
Website: www.continental-industry.com/global/en

STALL NO: 54 - **LOCATION:** HANGAR A

Contact: **Mr Abhisek Barua,** Marketing Communications Manager

Products/Services: ContiTech, a Continental group sector, is a global industrial partner providing innovative material and technology solutions for industry, mobility and infrastructure.

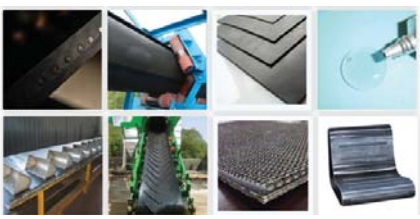

CONTINENTAL BELTING PVT LTD

Mumbai, India
Phone: 91-022-7021964477
Email: operations.manager@continentalbelting.com
Website: www.continentalbelting.com/belts/

STALL NO: 301 - **LOCATION:** HANGAR B

Contact: **Mr Chandan Das,** Operation Manager

Products/Services: We manufacture a wide range of conveyor belts for agriculture, aviation, cement, chemicals, construction, steel, mining, foundries, glass, ginning and other industries.

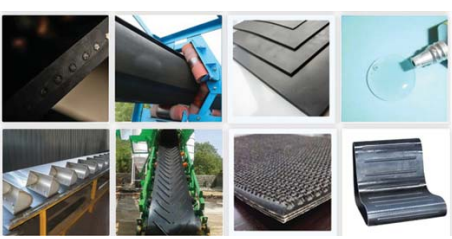

CRC INDIA MANUFACTURING & DISTRIBUTORS PVT. LTD.

Gurgaon, India
Phone: 91-0-9911024440
Email: Hemant.Nagar@crcind.com
Website: www.crcind.com

CRC
TOGETHER, WE GET IT DONE.

STALL NO: 383 - **LOCATION:** HANGAR B

Contact: **Mr HemantNagar,** Regional Sales Manager

Products/Services: MRO Product Range

Products to be launched at IMME 2026: CRC MRO Product Range

CREATIVE ENGINEERS

BANGALORE, India
Phone: 91-080-9900197455
Email: marketing@creativeslurrypumps.com
Website: www.creativeslurrypumps.com

CREATIVE ENGINEERS
BANGALORE INDIA

STALL NO: 504 - **LOCATION:** HANGAR C

Contact: **Mr JAGADEESHAT.V.,** COO

Products/Services: We are pleased to introduce ourselves as a major manufacturer and supplier of "Mineral Beneficiation Equipment" manufactured under the brand name of Creative Engineers, Bangalore, India.

Products to be launched at IMME 2026: SLURRY PUMPS, FROTH PUMP, TANK PUMP, VERTICAL SEMI-SUBMERSIBLE PUMP, HYDRO CYCLONES, AGITATOR MECHANISM, BALL MILL, VIBRATING SCREEN, HIGH-RATE THICKENER, FLOTATION CELLS, KNIFE EDGE GATE VALVES, ETC.





DAVESMEN INDIA PVT. LTD.

KOLKATA, India
Phone: 91-0731-2524464
Email: dmi@davesmenindia.com
Website: www.davesmenindia.com

STALL NO: 251 - **LOCATION:** HANGAR B

Contact: **Mr SubratDave,** VP

Products/Services: MINING SAFETY ITEMS



DCS TECHNO SERVICES PRIVATE LIMITED

Hyderabad, India
Phone: 91-040-23558136
Email: salessupport@dcstechno.com
Website: https://dcstechno.com/

STALL NO: 390 - **LOCATION:** HANGAR B

Contact: **Salma Bhatari,** Assistant Manager-Sales

Products/Services: With over 29 years of excellence, DCS Techno Services provides, Construction & Mining Tools, Hydraulic attachment and breakers, Filtration Systems, Safety & Control Systems & Renewable energy solution

DEEPAK MINING SOLUTIONS LIMITED

pune, India
Phone: 91-020-66458748
Email: sayali.patil@dfpcl.com
Website: dmsl.dfpcl.com

STALL NO: 22 - **LOCATION:** HANGAR A

Contact: **Ms. Sayali Patil,** Sr. Manager – Strategic Branding

Products/Services: 1. Technical Ammonium Nitrate; 2. Drilling and Blasting Consultancy ; 3. Fragmentation Analysis ; 4. Vibration Control; 5. Fly Rock Control; 6. Muck Profile Analysis ; 7. BMD deployment

Products to be launched at IMME 2026: 1. Technical Ammonium Nitrate ; 2. Drilling and Blasting Consultancy ; 3. Fragmentation Analysis ; 4. Vibration Control; 5. Fly Rock Control; 6. Muck Profile Analysis ; 7. BMD deployment

DERRICK SOLUTIONS INDIA PVT. LTD

Noida, India
Phone: 91--9319279046
Email: schamoli@derrick.com
Website: https://derrick.com/

STALL NO: 531 - **LOCATION:** HANGAR C

Contact: **Mr. Amit Jain,** Country Head

Products/Services: Fine Screening Solutions, SuperStack (8-deck), Stack Sizer, Dry screens, Dewatering screens, Simulation

Products to be launched at IMME 2026: SuperStack Pro, Dual Pool Series, WaveStack, Trilogy Surface



DIGITAL WEIGHING SYSTEMS PVT. LTD

Bilaspur, India
Phone: 91--9770389997
Email: dwsbsp@yahoo.com
Website: www.digitalweighingsystems.com

STALL NO: 118C - **LOCATION:** HANGAR A

Contact: **Ashutosh Battalwar,** Manager

Products/Services: Advanced Road and Rail Weighing Solutions (Static & Dynamic), featuring intelligent automation, system integration, and modernization of existing weighing infrastructure for enhanced accuracy.



DLA EQUIPMENTS PVT. LTD.

NAGPUR, India
Phone: 91-7104-237200

STALL NO: 21 D - **LOCATION:** HANGAR A

Contact: **MR. PRAFULLA FULZELE,** MANAGER

Products/Services: DLA Equipments Pvt. Ltd. manufactures mining safety equipments for mining. Inherent in these applications is a paramount need to protect personnel, facilities, and production and to comply with safety



DODGE INDUSTRIAL INDIA PRIVATE LIMITED

Pune, India
Phone: 91-9175-138733
Email: RSahoo@dodgeindustrial.com
Website: https://dodgeindustrial.com/

STALL NO: 107 - **LOCATION:** HANGAR A

Contact: **Raja Kishor Sahoo,** Business Development Manager

Products/Services: Mounted Bearings: Ball, Spherical Roller, Tapered Roller & Hydrodynamic Enclosed Gearings: Gear Box & Gear Motors, Shaft Mounted GB's Couplings - Elastomeric Couplings & Metallic Flexible Couplings



DONALDSON FILTRATION SOLUTION

Gurugram, India
Phone: 91--9599110778
Email: Unmona.Bora@donaldson.com
Website: https://www.donaldson.com/en/

STALL NO: 31 - **LOCATION:** HANGAR A

Contact: **Mrs. Unmona Bora,** Sr Marketing Specialist

Products/Services: Air Filtration; Bulk Fluid Filtration; Coolant Filtration; Exhaust; Fuel Filtration; Hydraulics Filtration.

EARTHMOVER TYRE EDGE PVT LTD

DELHI, India
Phone: 91-0-9971432882

STALL NO: 560 - **LOCATION:** HANGAR C

Contact: **MR JAGMOHANSINGH,** DIRECTOR

Products/Services: Tyre management Service; Flat Proof Solutions; Tyre Service Tools; Tyre Repair Material

EASTMAN CRUSHER CO PVT LTD

KOLKATA, India
Phone: 91-033-9007163592
Email: admin@eastmancrusher.com
Website: www.eastmancrusher.com

STALL NO: OD12 - **LOCATION:** OUTDOOR

Contact: **Mr. SALIL KUMAR DUTTA,** DIRECTOR

Products/Services: M/s ECCPL, with almost 5 decades of experience, specializes in design, engineering, manufacturing, supply and service of sampling, laboratory, process control, online analysis and automation systems.

Products to be launched at IMME 2026: Eastman Crusher Co (P) Ltd. is India's only company offering Stationary Auger Systems with an integrated Crusher (-12.5mm) & Sample Divider for most compact, efficient and reliable material sampling.



EASYINFRA TECHNO PRIVATE LIMITED

Jaipur, India
Phone: 91-0-9166175562
Email: nipun.bharadwaj@instadigin.com
Website: www.instadigin.com

InstaDigin

STALL NO: 316 - **LOCATION:** HANGAR B

Contact: **Mr NipunBharadwaj,** Business Analyst

Products/Services: Provider of AI, IoT and enterprise software for mining, metals and infrastructure, offering fleet management, asset tracking, dispatch systems, analytics and digital transformation solutions.



ECOCLEAN MACHINES PVT. LTD.

Pune, India
Phone: 91-0-9960592199
Email: marketing.india@ecoclean-group.net
Website: www.ecoclean-india.com

ECOCLEAN

STALL NO: 380 - **LOCATION:** HANGAR B

Contact: **Mr Abhishek Borawake,** Marketing Manager

Products/Services: Ecoclean India, a subsidiary of the SBS Ecoclean Group, manufactures machines for industrial parts cleaning, Ultrasonic cleaning, high-pressure water jet deburring and surface treatment applications.

Products to be launched at IMME 2026: UCMCombiLine- Table top ulrtrasonic cleaning machine







EIMCO ELECON (INDIA) LTD

Vallabh Vidhyanagar, India
Phone: 91-0-9427889587
Email: ddshah@eimcoelecon.in
Website: www.eimcoelecon.in

STALL NO: 56 A - **LOCATION:** HANGAR A

Contact: **Mr. Dhavalkumar Shah,** Manager

Products/Services: Continuous Miner Package, Multi Utility Vehicle, MCAR-E, Chair Lift Man Riding System, Load Haul Dumper, Low Profile Dump Truck, Side Discharge Loader for underground coal and metal mining.

ELECON ENGINEERING CO.LTD.

VALLABH VIDYANAGAR , India
Phone: 91-2692-237016
Email: agpatel@elecon.com.
Website: www.elecon.com

STALL NO: 56 - **LOCATION:** HANGAR A

Contact: **Mr. AMIT PATEL ,** Associate Manager

Products/Services: •Belt &Conveyors •Pipe Conveyors •Stackers & Reclaimers •Wagon Tipplers & Marshalling Equipment •Ship Loaders & Unloaders •Crushers •Apron Feeders •Paddle Feeders •Reversible Feeders •Mobile Conveying

ELECTRO ZAVOD (INDIA) PVT. LTD

KOLKATA, India
Phone: 91-033-9883994019
Email: c.santanu@electrozavod.com
Website: www.electrozavod.com

STALL NO: 291 - **LOCATION:** HANGAR B

Contact: **Mr SANTANU CHATTERJEE,** CEO

Products/Services: 1. CABLE REELING DRUM; 2. MAGNETIC SEPARATOR; 3. METAL DETECTOR; 4. LIFTING MAGNET




EPIROC MINING INDIA PRIVATE LIMITED

Pune, India
Phone: 91-020-9175558026
Email: chandana.mungre@epiroc.com
Website: https://www.epiroc.com/en-in

STALL NO: OD 6 - **LOCATION:** OUTDOOR

Contact: **Ms ChandanaMungre,** Branding & Communications Manager

Products/Services: Drill rigs, underground loaders and trucks, rock drilling tools, hydraulic attachments, automation systems, electrification solutions, spare parts, maintenance, and digital services.




FENYI HONGDA COAL MINE MOTOR MANUFACTURING CO., LTD.

XINYU, China
Phone: 86-0790-5881210
Email: 1065031810@qq.com
Website: www.hongdamotor.com.cn

STALL NO: B-243 - **LOCATION:** HANGAR B

Contact: **Mr. CAIDE LIN,** General Manager

Products/Services: Hongda specializes in underground coal mine flameproof explosion-proof motors.Our motors hold national explosion-proof and 3C certifications. Custom outline, dimension & technical design are supported

Products to be launched at IMME 2026: Our products include series such as YBC,YBVF, YBRB, YBUS & YBUD, YBS & YBSS, YBSD, YBK3, YBBP, TBVF, YJVFT, YBX3, etc.Power:1.1–3150kW; voltages up to 10kV, Hinsulation, IP67. Custom designs available



FLS

Chennai, India
Phone: 91-44-47481000
Email: indiainfo@flsmidth.com
Website: www.fls.com

STALL NO: 253 - **LOCATION:** HANGAR B

Contact: **Mrs Sheeba Priya Pudiya Puravil,** Area Marketing Manager - Europe, Middle East, Africa and India

Products/Services: FLS is a leading, full flowsheet minerals processing supplier to the global mining industry. We deliver proven technologies and services across the lifecycle of operations.

GABION TECHNOLOGIES INDIA LTD

New Delhi, India
Phone: 91--9289083777
Email: kunal@gabionindia.com
Website: www.gabionindia.com

STALL NO: 537 - **LOCATION:** HANGAR C

Contact: **Kunal Rastogi,** Area Manager - North East India

Products/Services: Gabions, Gabion Mattresses, Rockfall Protection Netting, DT Wire Mesh, Rope Nets, Geogrids, Geocells, Geotextiles, Geomembranes - slope protection for mines, ash ponds and haul roads

GALAIES INSTRUMENTS PVT. LTD.

Delhi, India
Phone: 91-011-7609882920
Email: carlsonsales@shotam.com
Website: https://galaies.com/index.php

STALL NO: 88C - **LOCATION:** HANGAR A

Contact: **Mr MohammadAzad,** Manager

Products/Services: Carlson Software solutions for Geology, Mining, GIS, Surveying (Total Station & GNSS/DGPS), GNSS Data Collection, Hydrology, PhotoCapture, Point Cloud, Civil Engineering, IntelliCAD & Machine Control.

Products to be launched at IMME 2026: Carlson Viking GNSS/DGPS; Carlson Boretrak 360



GARGS ENGINEERS LIMITED

Jamshedpur, India
Phone: 91-657-2228596
Email: sunil@gargs.in
Website: www.gargs.in

STALL NO: OD 5 A - **LOCATION:** OUTDOOR

Contact: **Mr. Sunil Garg,** Director

Products/Services: Manufacturer of Excavator Buckets & Bulk Material Handling Equipments

Products to be launched at IMME 2026:

GAS TECH PVT LTD

Bangalore, India
Phone: 91--9990247077

STALL NO: 28 - **LOCATION:** HANGAR A

Contact: **Mr JitenderRathore,** CTO

Products/Services: Dual fuel kits for diesel engine conversion

GAUTAM AND COMPANY

JALANDHAR, India
Phone: 91-977-9921171
Email: gco1171@gmail.com
Website: WWW.GCOPRODUCTS.COM

STALL NO: 217 - **LOCATION:** HANGAR B

Contact: **MR GAUTAMJAIN,** PROP

Products/Services: Established in 1999 — A Trusted Name in Heavy Machinery Parts, GCO (Gautam & Company) has grown into a trusted name in the earthmoving and mining machinery spare parts industry.

GAXCE SENSORS PVT. LTD.

Pune , India
Phone: 91-0-9371730123
Email: devlopment@gaxcesensors.com
Website: https://gaxcesensors.com/

STALL NO: 549 - **LOCATION:** HANGAR C

Contact: **Mr. Piyush Jadhav,** Business Development

Products/Services: Specialized in GPS/GNSS-based vehicle automation and precision measurement solutions, including Data Loggers, Speed Sensors, G-Meters, Brake Testers, Vibration Analyzers, Gas & Dust Monitors.

Products to be launched at IMME 2026: 1)G-Meter/G-Meter Plus ; 2)Simret 4000; 3)VBOX Touch; 4)VBOX 4; 5)Tandelta SENSE2 Display Kit; 6)Micromega Dynamics Recovib tiny; 7]CRY2833 Sound Level Meter ; 8]Accelerometer



GECOS INDIAN PVT. LTD

Chennai, India
Phone: 91-44-7338942111
Email: pandian@gecos-bmh.com
Website: www.gecos-bmh.com

STALL NO: 4 - **LOCATION:** HANGAR A

Contact: **Mr VinothPandian,** Director

Products/Services: Truck Discharge Machine ; Silo Discharge Machine



GEMCOKATI EXPLORATION PRIVATE LIMITED

Chandrapur, India
Phone: 91-7172-287200
Email: lijin@gemcokati.com
Website: www.gemcokati.com

STALL NO: 285 - **LOCATION:** HANGAR B

Contact: **Jijo George,** CEO & Director

Products/Services: Mineral Exploration ; Turnkey Projects; DGPS & Topographic Survey; Geological Mapping; Diamond Core Drilling; RC Drilling; Geophysical Survey; Geophysical Survey; Geological Report Preparation; Mine Planning

GERB VIBRATION CONTROL SYSTEMS PVT LTD

Bengaluru, India
Phone: 91-120-4751600
Email: samad@gerbindia.in
Website: www.gerb.com

STALL NO: 384 - **LOCATION:** HANGAR B

Contact: **MR Samad Ansari,** Asst. Manager

Products/Services: GERB systems consisting of spring/Viscodampers® for power plant machinery, steel plant machinery, Industrial machinery, buildings and other structures, floating slab track systems

GLOBAL MINING SERVICES

BILASPUR, India
Phone: 91-8962-602624
Email: yogesh.jani@globalmining.co.in
Website: www.globalmining.co.in

STALL NO: 36 - **LOCATION:** HANGAR A

Contact: **Mr. YOGESHJANI,** DIRECTOR

Products/Services: FLP Electrical Connectors, Conveyour Automation, complete mine automation and monitoring, Environmental monitoring, Mine Luminare, Electrical Substaions, Powercenters, Longwall equipments, cables.

Products to be launched at IMME 2026: Mine Car, FSV and FLP electric vehicle for Underground Coal Mine.

GOODWIN PUMPS INDIA PVT LTD

Thiruporur, India
Phone: 91-044-47439999

STALL NO: 258 - **LOCATION:** HANGAR B

Contact: **Mr. MathewJN,** General Manager

Products/Services: Electric and Hydraulic Operated Submersible Slurry Pump

GRIPMINE

Bankura, India
Phone: 91-0000-9614704301
Email: biswajit.pal@gripmine.com
Website: Gripmine.com

STALL NO: 48 - **LOCATION:** HANGAR A

Contact: **Mr Biswajitpal,** PARTNER

Products/Services: OUR PRODUCTS & SERVICES: 1. UNDERGOUND METAL MINING DRILLS , L&H EQUIPMENTS SPARE PARTS; 2. U/G COAL MINING EQUIPMENTS SPARE PARTS; 3. CPH AND VMI CONTACT FOR U/G COAL AND METAL MINING

Products to be launched at IMME 2026: 1.Exhaust Purifier. 2.Crown Pinion; 3.Wire Ropes. 4.Retainer Cent(G); 5.Joysticks. 6.Drivers. 7.Profile. 8.Bearing Bushing. 10.Travelling Cent(G). 11.Pulley Wheel. 12.Brush Holder. 13.Slip Ring





GROZ NET INDUSTRIES

Gurgaon, India
Phone: 91--9599447895

STALL NO: 259 - **LOCATION:** HANGAR B

Contact: **Mr. ShatrughanKumar,** Marketing Manager

Products/Services: Grease Handling; Oil Handling; Oil Pumps; OMS; Oil Control Guns & Meters; Oil Cans & Accessories; Suction & Transfer Guns; Measures & Funnels; Waste Oil Handling; Drum Handling; Hose Reels; AODD Pumps; Worklight

Products to be launched at IMME 2026: Power Tools

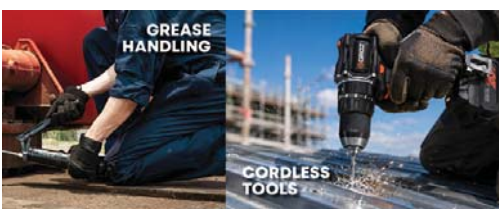

GUILIN GUIQIANG MACHINERY CO., LTD

Guilin, China
Phone: 86-0773-6819921
Email: gq_18507832881@qq.com
Website: www.gqjx.net

STALL NO: B-268 - **LOCATION:** HANGAR B

Contact: **Mr. SHAOQIANGTIAN,** chairman

Products/Services: Our products include GQ series calcium hydroxide production lines, GQ series pulverizers, GQ series improved Raymond mills, sand making machines and various supporting electromechanical equipment. Fea



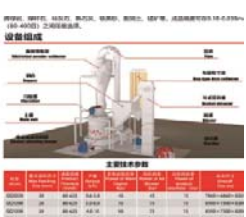



HAILSTONE INNOVATIONS PRIVATE LIMITED

PALAKKAD, India
Phone: 91--08714642808
Email: ramesh.durai@hailstoneinc.com
Website: https://www.hailstonein.com

STALL NO: 408 A - **LOCATION:** HANGAR A

Contact: **Mr RAMESHDURAI,** Manager

Products/Services: Manufactures jaw and cone crushers, VSI, mobile crushing and screening plants, sand washing systems and mineral processing equipment. Offers engineering support, installation, commissioning.

HANPENG MATERIAL RUBBER INDUSTRY(LIAONING)CO., LTD.

FU XIN, China
Phone: 86-186-40012352
Email: hanpeng_changgong@163.com
Website: https://www.hpconveyorsolution.com/

STALL NO: 347 - **LOCATION:** HANGAR B

Contact: **Mr. ZHANGCHANGGONG,** SALES MANAGER

Products/Services: We focus on the manufacturing of rubber products and mining machinery. Our product portfolio covers pulley lagging, conveyor belt repair strips, belt scrapers, impact beds, rubber liners and related adhesive materials for conveyor systems.

Products to be launched at IMME 2026: We will display high-quality conveyor belt repair strips and belt scrapers at this exhibition, which are widely used for bulk material conveyor maintenance in mining industry.

HARIOM FORGINGS PVT. LTD

Faridabad, India
Phone: 91-0129-9599264800
Email: sales@hariomforgings.com
Website: https://hariomforgings.com

STALL NO: 524 - **LOCATION:** HANGAR C

Contact: **Mr. HarshitBhalla,** Sales Manager

Products/Services: Hariom Forgings Pvt. Ltd., established in 2003, is a Faridabad-based manufacturer of steel forgings and machined components for automotive, oil & gas, railway and defence sectors.

HD CONSTRUCTION EQUIPMENT INDIA PVT. LTD.

Pune, India
Phone: 91-20-67628400
Email: gaurav.deshmukh1@hd.com
Website: https://in.hd-hyundaice.com/

HYUNDAI

STALL NO: OD15A - **LOCATION:** OUTDOOR

Contact: **Mr AnandDulariya,** Head - Brand, Dealer Development & Exports

Products/Services: Hyundai India offers an extensive range of products - Crawler Excavator, Mini-Excavator, Mining Excavator, Wheel Loader, Rock breaker, Special Attachments & Material Handling Equipment.

Products to be launched at IMME 2026: Wheel Loader HL655A

HENAN KINGS ROCK TOOLS CO.,LTD.

China, China
Phone: 86-000-18638077007
Email: kanghui21363@163.com
Website: https://www.kingsrocktools.com/

STALL NO: 364 - **LOCATION:** HANGAR B

Contact: **Mr. KANGHUI,** SALES MANAGER

Products/Services: HOLLOW DRILL STEEL/TAPER ROD/DRIFTER ROD/ COUPLING/SHANK ADAPTER/BUTTON BIT

Products to be launched at IMME 2026: Our exhibition highlights top hammer rock drilling consumables including drill bits, drill rods, shank adapters and coupling sleeves. Stable performance for mining & tunnelling, OEM acceptable.



HYDROKRIMP A.C PRIVATE LIMITED

Saraikela Kharsawan, India
Phone: 91--09334805993
Email: dkgupta@hydrokrimp.co.in
Website: www.hydrokrimp.com

STALL NO: 409 - **LOCATION:** HANGAR B

Contact: **Ms JAYA AGARWAL,** Director

Products/Services: Hose Assembly; Tube Assembly; Hydraulic Fitting

HYTORC TOOLS INDIA PRIVATE LIMITED

VADODARA, India
Phone: 91-265-6523200
Email: agupta@hytorc.com
Website: https://hytorc.com/hytorc-india

HYTORC
ADVANCED BOLTING SYSTEMS

STALL NO: 87 - **LOCATION:** HANGAR A

Contact: **ANUJ GUPTA,** DIRECTOR

Products/Services: Industrial bolting systems for mining and minerals: hydraulic and battery torque tools, HYTORC Washer fastening systems, plus calibration, training and tool rental.

Products to be launched at IMME 2026: JUNKER'S TEST MACHINE - PER DIN25201 TESTING; LITHIUM SERIES II Electric Torque Tool; Connect App Software; True Lock Reaction Washer; LIGHTNING Pump SMART Battery-Operated Pump





HYVA INDIA PVT. LTD.

Navi Mumbai, , India
Phone: +91--9963036940
Email: r.boddepalli@hyva.com
Website: www.hyva.com

HYVA

STALL NO: 535 - **LOCATION:** HANGAR C

Contact: **Mr Ravi Kiran Boddepalli,** Director - Marketing and Product Management

Products/Services: Hydraulic cylinders and tipping systems, Digital Tipping Solutions (DTS), hydraulic landing gear for trailers, and covering systems for commercial vehicles and mining transportation.



IDEX INDIA PVT LTD

VADODARA, India
Phone: 91-0-6358281454
Email: anadkarni@idexcorp.com
Website: www.idexindia.in/liquid-controls-flowmeter

STALL NO: 565 - **LOCATION:** HANGAR C

Contact: **Mr ASHUTOSHNADKARNI,** ASSISTANT MARKETING MANAGER

Products/Services: Liquid Controls is the global market leader in precision measuring systems providing highly engineered and differentiated products which are used in custody transfer of highly valuable fuels.

INDORE MARKETING & SERVICES

Indore, India
Phone: 91-731-7104555
Email: indtools.marketing01@gmail.com
Website: www.indorems.com

STALL NO: 381 - **LOCATION:** HANGAR B

Contact: **Mr. RishabhGupta,** Business Development Manager

Products/Services: As an Authorized Channel Partner for M/s. Parker Hannifin India Pvt Ltd, we take pride in offering a comprehensive range of products to fulfill your Hydraulics and Filtration needs.

Products to be launched at IMME 2026: Gear and Piston pumps for Backhoe Loaders; Cranes and Loaders Pumps; Single and Tandem pump combinations; Mobile Control Valves; "O" Ring kits and seals; Backhoe Filtration Solutions

INDTOOLS SALES & SERVICES

Indore, India
Phone: 91-731-7104542
Email: indtools.marketing01@gmail.com
Website: www.indtools.co.in

STALL NO: 222 - **LOCATION:** HANGAR B

Contact: **Rishabh Gupta,** Business Development Manager

Products/Services: Danfoss, EATON, SIEMENS, VICKERS, Char Lynn, Inter- Normen, Hydrokraft, Aeroquip, HAWE, Haldex , NACHI, Concentric, Argo Hytos, Polyhydron, Hydroline, EPE, Mp Filtri

INDUSTRIAL RUBBER COMPANY

Thanjavur, India
Phone: 91--9360215356
Email: admin@irctyre.com
Website: www.irctyre.com

STALL NO: 118 - **LOCATION:** HANGAR A

Contact: **Mrs DHANALAKSHMI VELAZHAGAN,** MANAGING PARTNER

Products/Services: Industrial Rubber Company(IRC)-SOLIDO produces a wide range of solid tyres for forklifts, skid steers, ground-support equipment, construction machinery, mining vehicles, and passenger boarding bridges

INFYTERRA TECHNOLOGIES PVT LTD

Bangalore, India
Phone: 91-0-8066320710

STALL NO: 221 - **LOCATION:** HANGAR B

Contact: **Mr. Sandipan Chakraborty,** Director

Products/Services: Full lifecycle geospatial software for survey, design, construction, maintenance and monitoring of infrastructure.

INNOMOTICS INDIA PVT. LTD.

Navi Mumbai, India
Phone: 91- -8850227068
Email: pooja.pol@innomotics.com
Website: www.innomotics.com/hub/en/

STALL NO: 203 - **LOCATION:** HANGAR B

Contact: **Pooja Vijay Pol,** Business Development Professional

Products/Services: #NAME?

INSTRUMENT RESEARCH ASSOCIATES LTD

Bengaluru, India
Phone: 0-91-9892433115

STALL NO: 18 - **LOCATION:** HANGAR A

Contact: **Mr. DhirajKhilari,** Marketing Manager

Products/Services: IRA's Automotive Electronics Division was incorporated principally to configure, create and showcase different types of gears required by retail outlets of oil companies, gas stations, & garages.





J J DIEZELS & EARTHMOVERS LLP

KOLKATA, India
Phone: 91-033- 8274968576
Email: nisharg.mehta@jjdearthmovers.com
Website: https://jjdearthmovers.com/

STALL NO: 12 - **LOCATION:** HANGAR A

Contact: **MR NISHARG JAYESHMEHTA,** PARTNER

Products/Services: DIESEL FUEL INJECTION PART

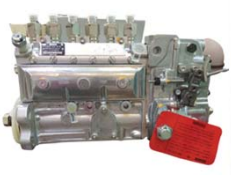



JAIMATADI MACHINERY PVT LTD

Kolkata, India
Phone: 91--9874996389

STALL NO: 20B - **LOCATION:** HANGAR A

Contact: **Mr Praveen Moosaddee,** Managing Director

Products/Services: We are manufacturers of industrial engineering components, fabricated products, mechanical assemblies, and steel castings for Steel Plants, Power Plants, Pipe Mills, and Sponge Iron Industries.





JAWS TECH ENGINEERING & WEARLAY SOLUTIONS

Thrissur, India
Phone: 91-80-89423441

STALL NO: 121 - **LOCATION:** HANGAR A

Contact: **Mr Sharon Lal,** Sales Manager

Products/Services: Polyurethane (PU) Screens & Screening Panels; PU & Polymer Wear Liners; Polyurethane Spare Parts for Screening Solutions; Conveyor Belt Scrapers; Rotary Belt Scrapers; Belt Cleaning Systems

Products to be launched at IMME 2026: Slurry pump Impeller



JEMKON PRIVATE LIMITED

PUNE, India
Phone: 91--8956740753
Email: pratim@jemkon.com
Website: www.jemkon.com

STALL NO: 111 - **LOCATION:** HANGAR A

Contact: **Mr. Pratim Shinde,** Sr. Marketing Executive

Products/Services: Epoxy Flooring, PU Flooring, Densification, ESD Flooring, EPU Flooring, Waterproofing, Tile Adhesive, Tile Grout, Concrete repair, Heat reflective coating.



JIANGSU GUOMAO REDUCER CO.,LTD

jiangsu, changzhou, China
Phone: 400-112-5588
Email: 3302482701@qq.com
Website: https://www.guomaoglobal.com

STALL NO: B-269 - **LOCATION:** HANGAR B

Contact: **Mr. JIANYUAN,** Sales Manager

Products/Services: G Series Geared Motor?Cycloidal Reducer



JK TYRE & INDUSTRIES LTD

Kolkata, India
Phone: 91-11-09811139110
Email: ujjwal.jayswal@jkmail.com
Website: www.jktyre.com

STALL NO: 521 - **LOCATION:** HANGAR C

Contact: **Mr. UjjwalJayswal,** Manager

Products/Services: JK Tyre offers a wide range of Off-The-Road (OTR) tyres for mining, construction, earthmoving and industrial equipment, delivering superior durability, traction, load-carrying capacity and performance

JOY GLOBAL (INDIA) PRIVATE LIMITED

Kolkata, India
Phone: 91-33-40322346
Email: debasree.pradhan@global.komatsu
Website: https://www.komatsu.com/en-in

STALL NO: OD 9 & OD 10 - **LOCATION:** OUTDOOR

Contact: **Ms Debasree Pradhan,** Manager Marketing Services

Products/Services: Comprehensive range of surface and underground mining equipment, technology solutions, and lifecycle support services for coal, industrial minerals, and metal mining applications.

Products to be launched at IMME 2026: ReadyLine Continuous Miner; ReadyLine Shuttle Car



KALI BMH SYSTEMS PRIVATE LIMITED

Kumbkonam, India
Phone: 91-0-9500759771
Email: Kgk@kalibmhs.in
Website: kalimhsonline.com

STALL NO: 46 - **LOCATION:** HANGAR A

Contact: **Krishna Kasi Giridharan,** Director

Products/Services: Designs, manufactures and supplies conveyor idlers, pulleys, conveyor systems, trippers, shuttle conveyors, gates and related bulk material handling equipment.

KALI FLCE PVT LTD

Chennai, India
Phone: 91-0-7200851976
Email: kgb@kaliflce.com
Website: kaliflce.com

STALL NO: 46 - **LOCATION:** HANGAR A

Contact: **Bharathram Kasi Giridharan,** Director

Products/Services: Provides concept-to-commissioning engineering and consultancy for bulk material handling systems, including long belt and pipe conveyors, DEM, FEA, dynamic analysis and audits.

KAMLESH METAL & ALLOY

Mumbai, India
Phone: 91-22-66362180
Email: marketing@kamleshmetalalloy.com
Website: https://kamleshmetalalloys.com/

STALL NO: 11 - **LOCATION:** HANGAR A

Contact: **Mr Chirag Jain,** MD

Products/Services: Hardox® Wear Plates; Strenx® Structural Steel; Abrasion Resistant Steel Plates; High Strength Steel Plates; Alloy Steel Plates; Wear Resistant Steel Solutions

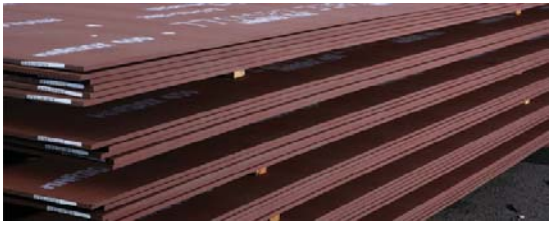

KASHMIR TYRE HOUSE PRIVATE LIMITED

Raipur, India
Phone: 771-07000370005
Email: mp@kashmirtyrehouse.com
Website: www.kashmirtyrehouse.com

STALL NO: 527 - **LOCATION:** HANGAR C

Contact: **Mr. Deependra PratapSingh,** OTR Sales & Service Manager

Products/Services: Kashmir Tyre House Pvt. Ltd. is a tyre supplier based in Raipur, Chhattisgarh, dealing in OTR (Off-The-Road) and heavy-duty tyres for mining, construction, earthmoving and industrial applications.

KENNAMETAL INDIA LIMITED

Bengaluru, India
Phone: 91-80-22198520
Email: anurakti.sharma@kennametal.com
Website: www.kennametal.com/

STALL NO: 337 - **LOCATION:** HANGAR B

Contact: **Ms AnuraktiSharma,** Assistant Manager – Marcom

Products/Services: Kennametal offers wear-resistant earth cutting tooling made of tungsten carbide for construction, road rehab, and mining services.

KHAITAN EXIM & SERVICES PRIVATE LTD.

Kolkata, India
Phone: 91--9903207128
Email: kpkhaitan@gmail.com
Website: https://www.linkedin.com/in/kp-khaitan-3716071

STALL NO: 27 - **LOCATION:** HANGAR A

Contact: **Mr KP Khaitan,** Director

Products/Services: PressurePro OTR TPMS with Connect cloud for remote tyre pressure and temperature data and alert access. Decoda mining technology driving safe, efficient and optimized haulage operations.

Products to be launched at IMME 2026: PressurePro Connect - cloud based data and alert access. ; Decoda brings autonomous haul road hazard detection with unprecedented visibility and responsiveness for safe, efficient and optimized haulage

KNOWTEQ EQUIPCARE LLP

Kajora, India
Phone: 91-0-8820696544
Email: sarup.agarwal@equipcare.in
Website: https://equipcare.in/

STALL NO: OD 15 - **LOCATION:** OUTDOOR

Contact: **Mr. SarupAgarwal,** Partner

Products/Services: Mobile workshop solutions for on-site maintenance and repair of mining and heavy earthmoving equipment, equipped with tools, spares, lubrication, welding and service facilities.

Products to be launched at IMME 2026: Workshop on Wheels – Mobile Mining Equipment Maintenance & Service Workshop.





LCS CONTROLS PRIVATE LIMITED

Chennai, India
Phone: 91-044-8709708840
Email: kundanrai@lcscon.com
Website: WWW.LCSCON.COM

STALL NO: 540 - **LOCATION:** HANGAR C

Contact: **MR. Kundan Rai,** Area Manager

Products/Services: 1.Payload Monitoring System (Trucks are majorly used in mining) 2.PAYLOAD-WL Safety Critical Sensors 1.Tilt Switch; 2.Inclinometer; BMI Smart BMI: 1.KeepFit BMI - QR; 2.KeepFit BMI; Weight Transmitters

Products to be launched at IMME 2026: PAYLOAD MONITORING SYSTEM; BMI ; WEIGHT TRANSMITTERS



LEOMET ALLOYS

Mumbai, India
Phone: 91--9819181922
Email: b.mehta@leometalloys.com
Website: www.leometalloys.com

STALL NO: 352 - **LOCATION:** HANGAR B

Contact: **Mr BhaveshMehta,** Partner

Products/Services: Abrasion Resistant Steel Plates (400/450/500 BHN), wear parts and liners with precision cutting, fabrication and customised industrial wear solutions for mining, cement and heavy industries



LIGHTMETRICS TECHNOLOGIES PVT. LTD.

Bangalore Urban, India
Phone: 0-91-8904636390
Email: praneetha.j@lightmetrics.co
Website: https://www.lightmetrics.co/

STALL NO: 88 A - **LOCATION:** HANGAR A

Contact: **Ms GeetikaJain,** Director of Marketing

Products/Services: LightMetrics offers video telematics solutions that empower TSPs and OEMs to launch branded video telematics for fleets, doubling their average revenue per user. Our solutions prioritize safety, offer

LLOYDS METALS AND ENERGY LTD

Mumbai, India
Phone: 91-022-62918111
Email: info.lmel@lloyds.in
Website: www.lloyds.in

STALL NO: 411 - **LOCATION:** HANGAR B

Contact: **Mr GajananaNaik,** Sr General Manager

Products/Services: Iron Ore, Sponge Iron (DRI), Iron Ore Pellets, WR/ TMT, Hot Rolled Coils (HRC), Copper & Cobalt.

LORVEN HYDRAULICS PVT LTD

Rajkot, India
Phone: 91--9727844546
Email: mktg1@lorvenhydraulic.com
Website: www.lorvenhydraulic.com

STALL NO: 568A - **LOCATION:** HANGAR C

Contact: **Mr RajChaniyara,** Marketing and Sales

Products/Services: Manufacturer of Hydraulic Valve, Cylinder and QRC



LUBERR PRIVATE LIMITED

CHENNAI, India
Phone: 91-04182-224212
Email: punniyamoorthy@rikkongroup.com
Website: www.luberr.in

STALL NO: 120 - **LOCATION:** HANGAR A

Contact: **Mr PUNNIYAMOORTHYS,** Sr.Engineer

Products/Services: Centralised Lubrication Systems (CLS), Motorized DC & Pneumatic Grease Pumps, Progressive Blocks, Injectors, Smart Controllers, and Turnkey Retrofit Solutions for Mining Machinery.



MACO CORPORATION (INDIA) PRIVATE LIMITED

Kolkata, India
Phone: 91--9230374893
Email: sales.mining@macocorporation.com
Website: www.macocorporation.com

STALL NO: 35 - **LOCATION:** HANGAR A

Contact: **Mr Subham Manna,** Sales Engineer

Products/Services: ANSUL- AFDSS; MINEARC- Underground Refuge Chamber; MST- OOHV Dehydrative Additives.; WIRECO- Wire Rope.; MACO- Safety Products.; ABT- Brakes for UG HEMM.; MAESTRO- Gas Monitoring System.; ANFOSS- Brakes

Products to be launched at IMME 2026: MST- SBP Sealing, Unilock; REDMETERS- Non nuclear process control systems; FAMBITION- Underground Utility Vehicles; INTRON- Magnetic Rope testing instrument; JW SPEAKER- HEMM LED Lights.

MAHA HYDRAULICS PRIVATE LIMITED

Chennai, India
Phone: 91-44-9500121705
Email: balaji@mahahydraulics.com
Website: www.mahahydraulics.com

STALL NO: 30 - **LOCATION:** HANGAR A

Contact: **Mr. Balaji Sridhar,** Executive Director

Products/Services: Manufacturer of Radial piston hydraulic motors, Axial piston Hydraulic pumps, Liner acting cylinders & related power packs

Products to be launched at IMME 2026: HCID - Hydraulic Clutch Integrated Drives - The future of Conveyor Drive control



MAHANSARIA TYRES PVT LTD.

Mumbai, India
Phone: 91-22-43481600
Email: emanuel.fernandes@ascensotyres.com
Website: https://ascensotyres.com/en

STALL NO: OD11A - **LOCATION:** OUTDOOR

Contact: **Mr EmanuelFernandes,** Assistant Manager Marketing

Products/Services: Built by the Mahansaria family, Ascenso offers 1,000+ custom off-highway tyre sizes for agriculture, construction, and industry worldwide, led by veterans Ashok and Yogesh Mahansaria.

MANITOU SOUTH ASIA PVT. LTD.

New Delhi , India
Phone: 91-000-8448597529
Email: kd.arora@manitou-group.com
Website: https://www.manitou.com/en-IN

STALL NO: OD 7 - **LOCATION:** OUTDOOR

Contact: **Mr Karandeep Arora,** Senior Manager

Products/Services: Manitou India manufactures telehandlers, backhoe loaders, skid steers, aerial work platforms, and rough-terrain forklifts engineered for efficient material handling, earthmoving, and high reach.



MARSHAL HMB PRIVATE LIMITED

Unnao, India
Phone: 91-000-8299017652
Email: ankit@marshalhmb.com
Website: www.coffersafety.com

COFFER SAFETY®
BUILT FOR WORK®

STALL NO: 18C - **LOCATION:** HANGAR A

Contact: **Mr Ankit Mishra,** Business Development Manager

Products/Services: Safety Shoes - Our comprehensive product lineup includes Steel Toe, Composite Toe, Electrical Hazard, Slip Resistance, Chemical Resistance, Heat Resistance.

Products to be launched at IMME 2026: Dial Lacing Safety Shoes



MATEC ASIA FILTRATION SYSTEMS PVT LTD

Mumbai, India
Phone: 91-0-9674949239
Email: nipendu.rajbansi@matecindustries.com
Website: https://www.matecindustries.com/en/

STALL NO: 69 - **LOCATION:** HANGAR A

Contact: **Mr. NipenduRajbansi,** Area Manager

Products/Services: Filter Press; Thickener; Pumps; Spare parts and after sales support

MBH PUMPS (GUJARAT) PVT. LTD

Ahmedabad,, India
Phone: 91-79-22823066
Email: sales4@mbhpumps.com
Website: www.mbhpumps.com

STALL NO: 115 - **LOCATION:** HANGAR A

Contact: **Mr. PARTH KAMANIA,** DIRECTOR

Products/Services: (1) Auto prime pumps; (2) Submersible Tough series Dewatering pumps ; (3)Slurry pumps with glycol cooling closed loop cooling system in Hi-Chrome and Ni-hard MOC; (4) Submersible Contractor pump

Products to be launched at IMME 2026: (1) Auto prime pumps; (2) Submersible Tough series Dewatering pumps ; (3)Slurry pumps with glycol cooling closed loop cooling system in Hi-Chrome and Ni-hard MOC; (4) Submersible Contractor pump.



MEASUREDI TECHNOLOGIES PVT LTD

CHENNAI, India
Phone: 044-91-8939821732
Email: subha@adityaweighing.com
Website: WWW.MEASUREDI.COM

MEASURE DI
MADE TO MEASURE

STALL NO: 277 - **LOCATION:** HANGAR B

Contact: **MS SUBHASHINIP,** BUSINESS HEAD - ONBOARD DIVISION

Products/Services: WEIGHING SYSTEM FOR ALL KIND OF INDUSTRIES SUCH AS STEEL, CEMENT, POWER & FOR EARTH MOVING EQUIPMENTS

Products to be launched at IMME 2026: RADAR & LIDAR BASED SENSOR SOLUTION

MERIT BMH ENGINEERING PVT LIMITED

chennai, India
Phone: 91-44-22501861
Email: rambabu@meritbmh.com
Website: https://www.meritbmh.com/

merit

STALL NO: 3 - **LOCATION:** HANGAR A

Contact: **Mr RamaduraiGopalakrishnan,** CEO & Director

Products/Services: Rapid loading system for truck, wagon , inmotion rail & road/truck weigh bridge, gates, chutes, auto sampling, extraction, telescopic chute, conveyors ,OHE, RRCS



MICROTEX ENERGY PRIVATE LIMITED

Bengaluru-560058, India., India
Phone: 91--9902030916
Email: purchase@microtex.com
Website: www.microtex.com

STALL NO: 133 - **LOCATION:** HANGAR A

Contact: **Mr ChandraMohan,** Asst Purchase Manager

Products/Services: Microtex Energy Private Limited has made industrial lead-acid batteries in Bengaluru since 1969. From our works, we manufacture batteries for underground mining, motive power, stationary standby etc.,

Products to be launched at IMME 2026: Microtex Energy builds batteries for the machines that work underground. Our mining locomotive battery packs are vented lead-acid increased-safety traction batteries assembled from 2 V tubular cells,



MINING INDIA

Asansol, India
Phone: 91-341-3550312
Email: info@mining-india.com
Website: www.mining-india.in

STALL NO: 255 A - **LOCATION:** HANGAR B

Contact: **MR TarangTrivedi,** PARTNER

Products/Services: AFC CHAIN, FSV, MUV, METHANE DETECTION SYSTEM, ELECTRONIC AND ELECTRICAL EQUIPMENT FOR CONTINUOUS MINER ,SHUTTLE CAR,ROOF BOLTER, ROTO PUMPS, LED TRIP LIGHTING FOR UG MINES.



MODI RUBBER CONVEYORS

BANGALORE, India
Phone: 91-080-41325137

STALL NO: 67 - **LOCATION:** HANGAR A

Contact: **MR GAGANDEEPSINGH,** MD

Products/Services: MODI RUBBER CONVEYORS is a Leading manufacturer of Rubber Conveyor Belts in India under the brand name "MODIPLUS" and also deals in Industrial Rubber products.

Products to be launched at IMME 2026: BELTS, HOSES ETC.,

MY PORT SERVICE INDIA

Mumbai, India
Phone: 00-91-8082263258

STALL NO: 232 - **LOCATION:** HANGAR B

Contact: **Ms. AnjaliVora,** Director

Products/Services: My Port Services India, founded in 2009 provides Automotive Safety & Advance Warning Solutions for Heavy-Duty mobile equipments. The founder and CEO, Mr. Vipul Vora has an experience of more than 15 y

NARAYANI EARTHMOVERS

DELHI, India
Phone: 91-11-49789191
Email: info@narayaniearthmovers.com
Website: WWW.NARAYANIEARTHMOVERS.COM

STALL NO: 403 - **LOCATION:** HANGAR B

Contact: **MR SAKSHAMGUPTA,** DIRECTOR

Products/Services: DEALS IN SPARES FOR H.EM.M. & MINING EQIPMENTS; FOR ALL EXCAVATOR DOZERS & MOTOR GRADERS; VOLVO CATERPILLAT KOMATSU SANY KOBELCO SANY HITACHI LUIGONG.

NBI INDIA PRIVATE LIMITED

Kolkata, India
Phone: 91-033-8981006113
Email: sdas@nbiindia.in
Website: https://gruponbi.com/

STALL NO: 67 A - **LOCATION:** HANGAR A

Contact: **Mr Sunny Das,** Marketing Manager

Products/Services: Spherical Roller Bearings , Cylindrical Roller Bearings, Taper Roller Bearings

Products to be launched at IMME 2026: Spherical Roller Bearings , Cylindrical Roller Bearings, Taper Roller Bearings



NEWTON WEIGHING SYSTEM PVT LTD

KOLKATA, India
Phone: 91-033-9874457796
Email: sales@newtonweighing.net
Website: www.newtonweighing.net

STALL NO: 44 A - **LOCATION:** HANGAR A

Contact: **Mr HARSH KHEMKA,** SALES DIRECTOR

Products/Services: Conveyor Belt Weigher, Weigh Feeders, Weigh Bridges, Pay Loader Weighing Systems, On Board Weighing, Load Cells, Hopper Scales, Platform Scales, Other customised Weighing Systems

NMTG MECHTRANS TECHNIQUES PVT. LTDD.

Ahmedabad, India
Phone: 91-79-9978601660
Email: sales3@nmtgindia.com
Website: www.nmtgindia.com

STALL NO: 315 - **LOCATION:** HANGAR B

Contact: **Mr. Kamlesh Chadotaria,** Head Marketing

Products/Services: Locking Assembly; Shrink Disc; Hold Back; Free wheel One Way Clutch; Tensioner Nut & Bolt

Products to be launched at IMME 2026: Locking Assembly; Shrink Disc; Hold Back; Free wheel One Way Clutch; Tensioner Nut & Bolt

NRC INDUSTRIES LTD

AMRITSAR, India
Phone: 91-85449-36147
Email: ANSAB@NRCCONVEYOR.COM
Website: https://www.nrcconveyor.com/

STALL NO: 19 - **LOCATION:** HANGAR A

Contact: **ANSAB KHAN,** GLOBAL HEAD - BUSINESS AND STRATEGIC DEVELOPMENT

Products/Services: Core Product Portfolio: Textile Reinforced Conveyor Belting (EP/NN/Cotton); Steel Cord Belts; Pipe Conveyor Belts; Sidewall Belts; Bucket Elevator Belts; Chevron Belts; Rubber & Pulley Lagging Sheets



ORIONE HYDRAULICS PVT LTD

Belagavi, India
Phone: 91-00-9686790791
Email: kristoffmachado@orionehydraulics.com
Website: https://orionehydraulics.com/

STALL NO: 86A - **LOCATION:** HANGAR A

Contact: **Mr Kristoff Machado,** Director

Products/Services: Established in 1992, Based in Belagavi, Karnataka. Manufacturers of High & Medium pressure hydraulic Tools, Equipment & Systems

PADMAWATI HYDRAULICS

Kolkata, India
Phone: 00-91-9830385087
Email: mehulmeghani@gmail.com
Website: www.phearthmovers.com

STALL NO: 377 - **LOCATION:** HANGAR B

Contact: **Mr MehulMeghani ,** Proprietor

Products/Services: Padmawati Hydraulics is an importer and supplier of heavy earthmoving machinery spare parts, including G.E.T., undercarriage, electrical parts, hydraulic seal kits, swing and travel device parts.

PALFINGER INDIA PRIVATE LIMITED

Chennai, India
Phone: 91-822000-1793
Email: n.raj@palfinger.com
Website: www.palfinger.com/in/en.html

STALL NO: 130 - **LOCATION:** HANGAR A

Contact: **Ms Nikhat Raj,** Marketing Manager

Products/Services: PALFINGER India offers loader and knuckle-boom cranes for mining, construction and infrastructure—combining global expertise with local solutions for every lifting challenge.





PARCOMM HYDRAULICS PVT LTD

Kolkata, India
Phone: 91--9831100881
Email: sales@parcommhydraulics.com
Website: www.parcommhydraulics.com/

STALL NO: 260 - **LOCATION:** HANGAR B

Contact: **Mr. AnuragGourisaria,** Sr.Manager

Products/Services: Hydraulic Pumps, Motors, Truck Pumps, Cylinders, Valves, Power Take Offs, Filters, Elements, Coils, Fittings, Solenoid Valves, Hoses, Seals, O-Rings, Transair Products, Heat Exchanges, Oil Coolers Etc

PORTRUCKS EQUIPMENTS PVT. LTD.

CHENNAI, India
Phone: 91--9840088001
Email: accounts@portrucks.com
Website: www.portrucks.com

STALL NO: 513 - **LOCATION:** HANGAR C

Contact: **Mr GOPALAKRISHNANSIVARAMAN,** DIRECTOR

Products/Services: PORTRUCKS Equipment's, with over 25 years of operations is a highly rated, niche technology solutions provider for the logistics vertical, actively partnering leading Seaports, Container Freight Stati

Products to be launched at IMME 2026: Mobile Bulk Material Handling Systems

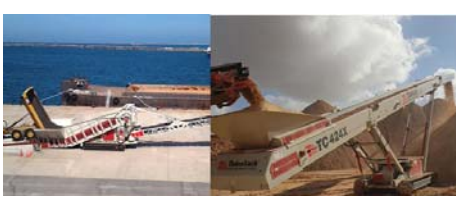

POWER BUIILD PRIVATE LIMITED

Anand, India
Phone: 91-2692-9727719344
Email: mrsolanki@emtici.co.in
Website: www.powerbuild.in

STALL NO: 57 - **LOCATION:** HANGAR A

Contact: **Mr Mahipalsinh Solanki,** Executive

Products/Services: Geared Motors, Gearboxes, Worm Gearboxes, Helical & Bevel Gearboxes, Planetary Gearboxes and complete Power Transmission Solutions for industrial applications.



POWER TECH ENGINEERS

Bangalore, India
Phone: 91-80-22275632
Email: powertechengineers108@gmail.com
Website: www.pteparts.com

STALL NO: 70 - **LOCATION:** HANGAR A

Contact: **MR ANILJAIN,** PARTNER

Products/Services: Engine parts for Isuzu,Volvo,Cummins,Cat,Weichai,Yucahi,Etc



PRD RIGS INDIA PRIVATE LIMITED

Salem, India
Phone: 91-4288-256435

STALL NO: 25 - **LOCATION:** HANGAR A

Contact: **Ms. Shreeharini S,** Sales Co-Ordinator

Products/Services: 1. Mining - Exploration Rigs; 2. Construction Rigs; 3. Water well Rigs; 4. Geo Technical; 5. DSI; 6. Customized Rigs; 7. Drilling Accessories

PRIME PRECISIONS

Coimbatore, India
Phone: 91--9677737122
Email: rajulu@primeprecisions.com
Website: www.primeprecisions.com

STALL NO: 44 - **LOCATION:** HANGAR A

Contact: **Mr VEERAPPANRAJULU,** proprietor

Products/Services: RADIAL STACKER CONVEYOR , APRONFEEDER , BULK RECEPTION FEEDER ,SCRAPPER CHAIN CONVEYOR , TELESCOPIC RADIAL STACKER CONVEYOR , HOPPER FEEDER CONVEYOR ,HORIZONTAL SCREENER

PROMAC ENGINEERING INDUSTRIES LTD

Bangalore, India
Phone: 91-080-26320372
Email: skp@promacindia.com
Website: www.promacindia.com

promac
ENGINEERING INDUSTRIES LIMITED

STALL NO: 17 - **LOCATION:** HANGAR A

Contact: **Mr. Sanjay Kumar Patel,** GM, Business Development

Products/Services: Promac Engineering Industries Limited is an EPC major, active in the Bulk Material Handling, Cement, Power, Steel, and Mineral Processing Sectors.



PROMAN INFRASTRUCTURE SERVICES PVT. LTD

BENGALURU, India
Phone: 091--09844262870
Email: mdo@promaninfi.com
Website: www.promaninfi.com

PROMAN
Crushing Solutions by Professionals

STALL NO: 548 - **LOCATION:** HANGAR C

Contact: **Mr RAGHAVANR S,** MANAGING DIRECTOR

Products/Services: Existing Crushing, Screening Products as well as Bulk Material Handling equipments will be displayed.

Products to be launched at IMME 2026: As of now no new product will be launched.





PUZZOLANA MACHINERY FABRICATORS (HYDERABAD) LLP

Hyderabad, India
Phone: 91-40-23354573
Email: media@puzzolana.net
Website: www.puzzolana.com

STALL NO: 55 - **LOCATION:** HANGAR A

Contact: **Mr PRASADD.V.R,** Asst Vice President

Products/Services: Surface Miners,Feeder Breakers,Roll Sizers,Crawler Crushers & Screens. Jaw,Cone,VSI & HSI Crushers, Sanders,Vibrating & High-Speed Screens,Dry/Wet/Cyclone Classifiers,Stationary&Semi-Mobile Plants.



RAJLAXMI HYDRAULICS & ENGINEERING PVT. LTD.

AHMEDABAD, India
Phone: 91-00-9512440085
Email: sharad.patil@rajlaxmihydraulics.com
Website: www.rajlaxmihydraulics.com

STALL NO: 517 - **LOCATION:** HANGAR C

Contact: **Mr. SHARADPATIL,** SR. GM. BUSINESS DEVELOPMENT

Products/Services: An ISO 9001,14001 & 45001 company. Authorised Repair-Service Partner for Bosch Rexroth (India) Pvt Ltd. Product - customized HPU, Hydraulic cylinders, Oil Filtration Trolleys, Manifold Blocks.

REACTON FIRE SUPPRESSION LTD.

Witham, United Kingdom
Phone: 971-50-9432556
Email: mike.egan@reactonfire.com
Website: www.reactonfire.com

STALL NO: 88 - **LOCATION:** HANGAR A

Contact: **Mr. Mike Egan,** Sales Director - Middle East and APAC

Products/Services: Automatic Fire Suppression





RIECO INDUSTRIES LIMITED

pune, India
Phone: 91-020-7770097565
Email: rieco@rieco.com
Website: www.rieco.com/industries/

STALL NO: 506 - **LOCATION:** HANGAR C

Contact: **Mr. NaveenKumar,** Marketing Manager

Products/Services: Powder Handling and Powder Grinding

ROECHLING INDUSTRIAL INDIA PRIVATE LIMITED

Vadodara, India
Phone: 91--9619009933
Email: ANathani@roechling.com
Website: www.roechling.com/industrial

STALL NO: 86 - **LOCATION:** HANGAR A

Contact: **Ms. AnjuNathani,** Secretary to Directors

Products/Services: Manfuctrs of High-Performance thermoplastic sheets such as Polystone M(UHMWPE / PE-1000),Matrox, PE sheet provides best surface friction with the highest abrasion resistance for bulk material handling



RUD INDIA CHAIN PVT. LTD

Thane, India
Phone: 91-22-62428500
Email: digital@rudindia.com
Website: www.rudindia.com

STALL NO: 63 - **LOCATION:** HANGAR A

Contact: **Mrs Manjit Kaur,** Marketing Manager

Products/Services: Unit and Bulk Material Handling Solutions: Chain Slings, Lifting Points, Spreader Beam, Coil Tong, C Hook, Sheet Lifter, Drag Chain Conveyor, Apron Feeder, Forged Link Chain, Central Chains, etc

Products to be launched at IMME 2026: Chain Slings, Lifting Points, Spreader Beam model, Take up device model, Sheet Lifter model



RULLITECH ENGINEERS

ANAND, India
Phone: 91--9898484500
Email: rullitechengineers@gmail.com
Website: www.rullitechengineers.com

STALL NO: 88B - **LOCATION:** HANGAR A

Contact: **Mr. Chirag Chafekar,** CEO

Products/Services: Crushers Jaw, Hammer Mill, Roll Crusher, Ring Granulator, Delumper, Impactor, Non-reversible & Reversible Hammer Mills, Laboratory Crushers/Screens. Screens, Circular & Liner Motion Vibratory (I to IV)

Products to be launched at IMME 2026: Hammer Mill-0604; Non Reversible Impact Mill 450x300; Ring Granulator 0603



SAFEWELL INDUSTRIES LIMITED

Kolkata, India
Phone: 91-0-8420047800
Email: marketing@safewell.in
Website: www.safewell.in

STALL NO: 562 - **LOCATION:** HANGAR C

Contact: **Mr Arkaprava Sarkar,** Asst. Marketing Manager

Products/Services: Industrial PPE Manufacturing





SAI DEEPA ROCK DRILLS PVT LIMITED

Hyderabad, India
Phone: 91-040-27260217
Email: marketing@rocktec.in
Website: www.rocktec.in

STALL NO: 1 - **LOCATION:** HANGAR A

Contact: **Mr. MurthyVS,** Director

Products/Services: Sai Deepa Rock Drills Pvt. Ltd. and Rocktec Infra & Mining Pvt. Ltd. are jointly showcasing a comprehensive portfolio of rock drilling tools, indigenous underground mining equipment, equipment refurb.

Products to be launched at IMME 2026: Underground drills, hydraulic scaler boom retrofits, battery-electric retrofitting of mining equipment, cable electrification, radio remote control systems, and underground private LTE/5G Networks.

SANDHU AUTO ENGINEERS

LUDHIANA, India
Phone: 91-9888-8752763
Email: sandhuautoengs@hotmail.com
Website: www.sandhuautoengineers.in

STALL NO: 109 - **LOCATION:** HANGAR A

Contact: **MR DAVINDERSANDHU,** PROP

Products/Services: We are an ISO : 9001:2008 Certified Company and offer a wide range of Alloy Steel, Stainless Steel in precision grade as well as; High Tensile Bolts, Screws, Nuts, Studs, Socket Head Bolts, Screws..

Products to be launched at IMME 2026: ALL TYPE OF FASTENERS



SANDVIK MINING AND ROCK TECHNOLOGY INDIA PVT LTD.

PUNE, India
Phone: 91-8600-518066
Email: ravi.arora@sandvik.com
Website: www.mining.sandvik.com

STALL NO: 520 - **LOCATION:** HANGAR C

Contact: **MS ReenaMaldodi,** DEPUTY MANAGER-MARCOM

Products/Services: The company is a leading supplier of equipment and tools, parts, service, digital solutions and sustainability-driving technologies for the mining and construction industries.

Products to be launched at IMME 2026: MADE IN INDIA-MC390 Continuous Miner -for underground coal mining



SANY HEAVY INDUSTRY INDIA PVT LTD

Pune, India
Phone: 91--7829683724

STALL NO: OD3 - **LOCATION:** OUTDOOR

Contact: **Mr. GauravPaul,** Sr. Manager

Products/Services: Mining Excavators; Wide Body Dump Trucks; Motor graders; Wheel loaders; Excavators;EV trucks.

SARASWATI SALES CORPORATION

Sangamner, India
Phone: 91-7304944444
Email: saraswatisales44@gmail.com
Website: www.saraswatisales.com

STALL NO: 511 - **LOCATION:** HANGAR C

Contact: **Mr VaibhavShah,** Proprietor

Products/Services: Mining Engineering Laboratory Models for Academic Purposes and Vocational Training Centres in the Mining Industry. °Theoretical Models.; °Case Study Models of particular mining section, Pit Top Layout

Products to be launched at IMME 2026: Headgear and Cage Winding Arrangement, Longwall Mining Model,Continuous Miner Model,Direct Rope Haulage System,Hydraulic and Friction Props,Opencast Mine Working Model

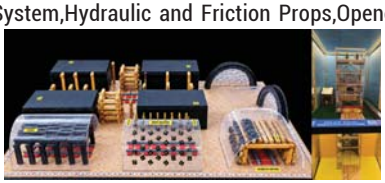

SB PUMPS SOLUTIONS PVT. LTD

AHMEDABAD, India
Phone: 91-091-9328324653
Email: pankaj.singhal@sbpumpsindia.com
Website: www.sbpumpsindia.com

STALL NO: 211 - **LOCATION:** HANGAR B

Contact: **Mr. Pankaj Kumar Singhal,** GM Sales

Products/Services: SB Pumps manufactures Submersible Dewatering Pumps, Heavy-Duty Mine Dewatering Pumps, Submersible Slurry Pumps, Non-Clog Sewage Pumps, Vertical Sump Pumps, Auto Prime Dewatering Pumps.

Products to be launched at IMME 2026: SB Aquaminer - 120 HP Dewatering Pump, for high-head mining applications, delivering reliable, heavy-duty performance for deep mine dewatering, efficient water removal and continuous operations.





SBER INDIA

New Delhi, India
Phone: 91-0- 8745914107
Email: SSingh@sberbank.ru
Website: https://sberbank.co.in/

STALL NO: 252 - **LOCATION:** HANGAR B

Contact: **Seema Singh,** Senior Marketing Manager

Products/Services: Corporate Banking, Trade Finance, Bank Guarantees, Cross-border Payments, Cash Management, Treasury Services and India–Russia Trade Solutions.

SCH HYDRAULICS PVT LTD

Chennai, India
Phone: 91--8760865828

STALL NO: 379 - **LOCATION:** HANGAR B

Contact: **Mr GokulMS ,** Manager

Products/Services: RADIAL PISTON HYDRAULIC MOTOR

SHANGHAI CHIP DANCE CO.,LTD.

SHANGHAI, China
Phone: 86-000-18621955796

STALL NO: 396 - **LOCATION:** HANGAR B

Contact: **Ms. QIANQIANGUO,** VICE GENERAL MANAGER

Products/Services: ELECTRONIC DELAY MODULE

Products to be launched at IMME 2026: Our electronic control modules deliver cost-effective electrolytic capacitor solutions with stable performance & multiple options. Not for extreme cold; designed for high-sensitivity fuse heads.



SHENYANG ELECTRIC MACHINE MANUFACTURING CO.,LTD

Shenyang, China
Phone: 86--15840015379
Email: dusong1990@126.com
Website: Http://en.cnsmotor.com

STALL NO: 360 - **LOCATION:** HANGAR B

Contact: **Mr. SUN DAYE,** FOREIGN TRADE MANAGER

Products/Services: Synchronous Motor, Asynchronus Motor, Wound Rotor Motor, VFD Motor, Spare Parts of Industrial motors, etc(Maximum: 20MW/13800V).

SHIJAY PROJECTS INDIA PRIVATE LIMITED

Noida, India
Phone: 91-91-9311499881
Email: saloni.tayal@shijayprojects.com
Website: www.shijayprojects.com

STALL NO: 519 - **LOCATION:** HANGAR C

Contact: **Ms. Saloni Tayal,** Manager- HR

Products/Services: Geophysical & Geological Survey Services & Equioment

SHOTAM INSTRUMENTS PVT. LTD.

Delhi, India
Phone: 91-011-7609882920
Email: Carlsonsales@shotam.com
Website: https://www.shotaminstruments.com/

STALL NO: 89 - **LOCATION:** HANGAR A

Contact: **Mr MohammadAzad,** Manager

Products/Services: Carlson Software solutions for Geology, Mining, GIS, Surveying (Total Station & GNSS/DGPS), GNSS Data Collection, Hydrology, PhotoCapture, Point Cloud, Civil Engineering, IntelliCAD & Machine Control.

Products to be launched at IMME 2026: Carlson Viking GNSS/DGPS; Carlson Boretrak 360; Carlson C-ALS; Mining Software; Blast Planning Software ; Survey Software; Drone and Point Cloud Data processing Software



SHREE BALAJI EQUIPMENTS PVT LTD.

Kolkata, India
Phone: 91-33-40715555
Email: sales@sbepl.in
Website: https://amcgroupindia.com/

STALL NO: 201 - **LOCATION:** HANGAR B

Contact: **Ms Anu Bothra,** Director

Products/Services: SBEPL is the Authorized Distributor for World-class OEM's like Kobelco, Godrej MHE, Bobcat, Franna, Palfinger, Manitou, ATG Yokohama, Meritor, AxleTech and many more for Sales and Service



SINHA BMH SYSTEMS INDIA PVT. LTD.

Howrah, India
Phone: 91-33-9831172193
Email: global@sinhaind.com
Website: www.sinhabmh.com

STALL NO: 42 - **LOCATION:** HANGAR A

Contact: **MR ProsenjitSinha,** Managing Director

Products/Services: Complete range of bulk material handling equipment, heavy engineering and fabricated items, conveyor spares and dust extraction systems.

SKIPPER TECHNOLOGIES INDIA PVT LTD

NOIDA, India
Phone: 91-0120-4316111
Email: anilsharma@skippertech.com
Website: www.skippertech.com

STALL NO: 67B - **LOCATION:** HANGAR A

Contact: **Mr. AnilSharma,** Business Development Manager

Products/Services: Surveying instruments i.e. Total Station, GNSS, Drone Lidar, Handheld Lidar, Terrestrial Laser Scanner, Echo sounders, Bathymetry Boat, GPR & Deformation Monitoring Instruments (SAR)

SLON MAGNETIC SEPARATOR CO., LTD

Ganzhou, China
Phone: 86--15279750425
Email: slon@slon.com.cn
Website: www.slonmamgnetics.com

STALL NO: B-208 - **LOCATION:** HANGAR B

Contact: **Mr. Ding Li,** Project Manager

Products/Services: SLon integrates the R&D, production and sales of magnetic separation equipment, and provides mineral separation experiment, process design, mine EPC general contracting and other services.

Products to be launched at IMME 2026: At present, SLon mainly produces more than 200 specifications of products in three series, including electromagnetic, permanent magnet, and centrifuge separator.



SOFTWEB TECHNOLOGIES PVT LTD

Kolkata, India
Phone: 91-81-00710645
Email: rudrangshu.ghatak@softweb.co.in
Website: https://softweb.co.in/

STALL NO: 21 B - **LOCATION:** HANGAR A

Contact: **Mr RudrangshuGhatak,** Team Leader

Products/Services: MiningPro - A smart digital mining platform with Operational Intelligence (OI) . Automated data capture for real-time insights enabling data-driven mining, fleet & asset management.

MiningPro
TransMINEX

SOMNIUM MANAGEMENT CONSULTING PVT LTD

Kanpur, India
Phone: 91--8862038685
Email: mahim@somniumindia.com
Website: www.somniumindia.com

STALL NO: 299 - **LOCATION:** HANGAR B

Contact: **Mr. Mahim Wahane,** Process Engineer

Products/Services: Feasibility Studies, Tender Support Services, Engineering of Mineral Beneficiation Plant, Supply of Equipment, Management Consulting, Project Management, Process Optimization, Debottlenecking Studies



SPECIAL STEEL INDUSTRIES

MUMBAI , INDIA
Phone: 91-00-7028526535
Email: ssi2016industries@gmail.com
Website: www.specialsteels.net

STALL NO: 392A - **LOCATION:** HANGAR B

Contact: **Mr. AlekhMishra,** Promoter

Products/Services: we are stockist for Abrasion Resistant Steel Plates for Mining and Constrcution industries

Products to be launched at IMME 2026: ABRASION RESISTANT PLATES



SPECTRUM PETROMAC PVT. LTD.

Kolkata, India
Phone: 91-0-9007006184
Email: sandip.sarkar@spectrumpetromac.in
Website: spectrumpetromac.com

STALL NO: 505 - **LOCATION:** HANGAR C

Contact: **MR SANDIP SARKAR,** MANAGER

Products/Services: Distributor of ExxonMobil Lubricants for Eastern India . All type of lube oil and greases for mining industries are available with us. Synthetic items are also available. Oil testing also done here .

SR ENGINEERING

Namakkal, India
Phone: 91-04288-7799146989
Email: srengineeringtgode@gmail.com
Website: www.klrsrengineering.com

STALL NO: 49 - **LOCATION:** HANGAR A

Contact: **Mr. MOHAMMEDANISH,** MARKETING HEAD

Products/Services: DRILL RODS, RC RODS, PIPES





SRONS ENGINEERS PRIVATE LTD

Ludhiana, India
Phone: 91-750-8712122
Email: rajinder@sronsrockbolts.com
Website: www.sronsrockbolts.com

STALL NO: 119 - **LOCATION:** HANGAR A

Contact: **mr RAJINDERSINGH,** Director

Products/Services: Rock Bolts manufacture and Exporter



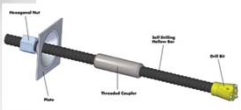

SSH PERMCO INC

Indore, India
Phone: 91-731-9893079273
Email: vj@permcoindia.com
Website: www.sshpermcoindia.com

STALL NO: 90 - **LOCATION:** HANGAR A

Contact: **Mr Vipin Kumar Jain,** Head-OEM Accounts

Products/Services: Permco offers complete range of fluid power products - Cast Iron Hydraulic Gear Pumps and Motors, Flow Dividers, Vane Pumps, Proportional Control Load Sensing Valves and customised products

Products to be launched at IMME 2026: Off Road Mining Truck Pump; Vane Pumps





STAHL CRANESYSTEMS INDIA PRIVATE LTD.

Chennai, India
Phone: 91-044-69123955
Email: Sadhana.Muralikrishnan@cmco.com
Website: www.cmco.com/en-in

STALL NO: 507 - **LOCATION:** HANGAR C

Contact: **Ms Sadhana M,** Executive - Sales Support & Marketing

Products/Services: CMCO is a global leader in intelligent motion solutions, bringing together over 250 years of engineering innovation, a portfolio of 28 trusted brands, and a presence in 50+ countries worldwide.

Products to be launched at IMME 2026: SB Wire Rope Hoist



STM CONSTRUCTION EQUIPMENT (I) PVT. LTD.

NAVI MUMBAI, India
Phone: 9-1-9920608238
Email: jagdish@stm-ce.com
Website: www.stm-ce.com

STALL NO: 15 - **LOCATION:** HANGAR A

Contact: **Mr JAGDISHRAWAT,** COUNTRY MANAGER

Products/Services: We supply Xcentric Ripper for the blast free mining, ALLU crusher bucket for soft rock crushing screening and loading in one step, Darda Rock splitter, Rilon drill and split rock splitter.

SUA EXPLOSIVES & ACCESSORIES PVT. LTD

BANGALORE, India
Phone: 91-80-40535200
Email: suaadmin@suaexplosives.in
Website: https://www.suaexplosives.in/

STALL NO: 407 - **LOCATION:** HANGAR B

Contact: **Mr DebasishChakraborty,** Chief Executive Officer

Products/Services: PETN (Pentaerythritol Tetra Nitrate); Maccord 1 Detonating Cords; Macpentolite Pentolite Cast Boosters; Blast Bag SUA.

SUGAM INFRASTRUCTURE LIMITED

KOLKATA, India
Phone: 91-33-46026700
Email: sujay@sugaminfra.com
Website: https://www.sugaminfra.com/

STALL NO: 113 - **LOCATION:** HANGAR A

Contact: **MR SUJAY KUMAR DEY,** MARKETING MANAGER

Products/Services: With over two decades of expertise, Sugam Infra supplies premier Vibra hammers, drilling bits, and drilling fluids across South Asia. Contact us today to procure reliable construction equipment.

SURFACEMINING WORKS ASSOCIATION LIMITED

Shenyang, China
Phone: 86-24-88797511
Email: Zyjia@swacompany.com
Website: www.swacompany.com

STALL NO: 398 - **LOCATION:** HANGAR B

Contact: **Mr. ZHENYU JIA,** Product Director

Products/Services: Manufacturing of mining excavators and accessories, reducers, transmission parts, structural components, and brakes; sales of devices and motors for mining equipment; on-site installation and service.

Products to be launched at IMME 2026: Excavator transmission, gears, undercarriages; Parts and service.



SWAGATH URETHANE PVT. LTD

BHUBANESWAR, India
Phone: 91-674-9437006035
Email: orithane.bbsr@gmail.com
Website: www.swagathurethane.in

STALL NO: 5 - **LOCATION:** HANGAR A

Contact: **Mr BRAMHANANDAROUT,** DIRECTOR

Products/Services: POLYURETHANE SCREEN PANELS,MATS; ANTICLOGGING HARP SCREEN; DIFFERENT LINERS; HYDROCYCLONES; ROLLERS & WHEELS; SCRAPPER & SKIRT PAD; VIBRATING SCREEN SPARES - EXCITOR,CARDAN; SHAFT,SPRINGS; PU COMPONENTS

TANGSHAN SHENZHOU MANUFACTURING GROUP CO.,LTD

Tangshan, China
Phone: 86--18103151768
Email: huangtao@tsshenzhou.com
Website: www.tsshenzhou.com

STALL NO: B-270 - **LOCATION:** HANGAR B

Contact: **Mr. TAOHUANG,** BUSINESS MANAGER

Products/Services: Products: FGX/ZM dry coal Separator, IDS Intelligent Dry Separator, Full Size Range Dry Coal Preparation System, Compound Fluidized Bed Dryer; EPC/BOO/BOT contractor

Products to be launched at IMME 2026: FGX/ZM dry coal Separator, IDS Intelligent Dry Separator, Full Size Range Dry Coal Preparation System, Compound Fluidized Bed Dryer;

TANGSHAN SHUANGTAI TECHNOLOGY CO.,LTD

TANGSHAN, China
Phone: 86-10-61505340
Email: xsb@bjshuangtai.com
Website: www.air-hoist.com

DOUBLE

STALL NO: B-240 - **LOCATION:** HANGAR B

Contact: **Ms. EUGENEYANG,** SALES MANAGER

Products/Services: We are professional at lifting equipements, Our products are air hoist, monorail crane, winch etc. We have ATEX and CE certificate. Our products are explosion proof, good quality and good price.

TATA HITACHI CONSTRUCTION MACHINERY COMPANY PVT LTD

Bengaluru, India
Phone: 91-90080-81240
Email: ketan.thakkar@tatahitachi.co.in
Website: www.tatahitachi.co.in

STALL NO: 59 - **LOCATION:** HANGAR A

Contact: **Ketan Thakkar,** Div. Manager, Marketing Communications

Products/Services: Tata Hitachi offers advanced mining excavators, wheel loaders, and dump trucks, backed by lifecycle services, genuine parts, and telematics support to maximize site productivity and uptime.

TERRACORE TECHNOLOGY PTE. LTD.

Singapore, Singapore
Phone: 65--88052838
Email: ted@terracoretech.com
Website: https://terracoretech.com/

STALL NO: 351 - **LOCATION:** HANGAR B

Contact: **Mr. Ted,** General Manager

Products/Services: Your trusted partner in diamond drilling. We specialize in manufacturing top-quality drill bits, reaming shells, casing shoes, drill rods, and dependable drilling consumables.

Products to be launched at IMME 2026: Diamond drill bits



@TERRACORETECHNOLOGY

TERRAFORM GEOTECHNICAL SERVICES PVT LTD

Gurgaon, India
Phone: 91-124-4080919
Email: pradeep@terraformgeotech.com
Website: www.terraformgeotech.com

STALL NO: 18A - **LOCATION:** HANGAR A

Contact: **Mr. Pradeep KumarDivakaran Nair,** Managing Director

Products/Services: Equipment's for dredging in mines, minerals exploration, water powered drilling hammers and bits, geotechnical investigation, slope stabilization, non-blast rock excavation and after-sales support.

Products to be launched at IMME 2026: Dragflow HY85/160 is a heavy-duty hydraulic submersible dredging pump with a capacity of up to 400 m³/h and head up to 44 m. Equipped with a side excavator for dredging, mining, offshore applications.





TH COMPANY

Kolkata, India
Phone: 91-33-71658004
Email: h.sing@thsa.com
Website: www.thprocess.com

STALL NO: 331 - **LOCATION:** HANGAR B

Contact: **Mr Harish Singh,** eaHead-Business Development & Process Mining

Products/Services: Filter Presses & Associated Circuits; Grinding Circuit (Mills); Wet High Intensity Magnetic Separators ; Pelletizing Discs; Mixers & Additive Grinding Systems; Rotary Drum Scrubbers / Washing Trommels



TKIL INDUSTRIES PRIVATE LIMITED

Pimpri , India
Phone: 91-020-66124634
Email: jeevan.pradhan@tkil.com
Website: www.tkil.com

STALL NO: 255 - **LOCATION:** HANGAR B

Contact: **Mr. KanchisinghKajania,** Assistant Manager

Products/Services: TKIL Industries delivers advanced Wagon Tipplers, Pipe Conveyors, and Stacker-cum-Reclaimers for safe, efficient, and sustainable bulk material handling, ensuring high productivity.



TRIDENT INTERNATIONAL P LTD

Pune, India
Phone: 91 -020-7507700333
Email: salesteam@trident-intl.com
Website: www.trident-intl.com

STALL NO: 8 - **LOCATION:** HANGAR A

Contact: **Ms Natasha Gyanani,** Marketing Manager

Products/Services: Puncture Proof Solid Industrial and Foam filled Tyres for: • Mining Equipment • Construction Equipment • Aerial Work Platforms • Material Handling Equipment • Port Equipment

Products to be launched at IMME 2026: 1/ TRAXTER Solid Mining Tyres 2/ TRAXTER Extreme Duty Solid Tyres





TRUEWORTHS MINERALS SOLUTIONS PVT LTD

Dhnabad, India
Phone: 91-91477-39839
Email: info@trueworths.in
Website: https://www.trueworths.in/

STALL NO: 278 - **LOCATION:** HANGAR B

Contact: **Mr. Shuvo Biswas,** Purchase Executive

Products/Services: Oil Condition Monitoring (OCM); Quality Assurance & Quality Control; Complete Predictive Maintenance Solutions ; Diagnosis & Expert Interpretation; Sampling; sample Logistics

TTGA PVT LTD

Gurugram, India
Phone: 91-9311-565888
Email: mukul@ttga.in
Website: https://www.ttga.in/

STALL NO: 105 A - **LOCATION:** HANGAR A

Contact: **Mr. Mukul Bharati,** GM - Sales & Service

Products/Services: Ropecon® Technology; Heavy-duty Earthmover (OTR/EM) tyres & Tyre management; Run-flat systems; Conveyor Belts & Conveyor Management; Tyre Handling Attachments (Just Easy Tools); Wear & Corrosion Protection

Products to be launched at IMME 2026: Ropecon® Technology; A continuous bulk material transport technology that merges proven aerial ropeway engineering with conventional flat-belt conveyor systems.



TWIN ROCK TOOLS.

Tiruchengode, India
Phone: 91-0-9994040350
Email: marketing@twinrocktools.com
Website: www.twinrocktools.com

STALL NO: 45 - **LOCATION:** HANGAR A

Contact: **Mr Sudarsan PS,** Marketing Engineer

Products/Services: Twin Rock Tools (TRT) supplies Diamond Core, RC, DTH & Blast Hole drilling tools, drill rods, bits, core barrels, casing systems, drilling accessories, hydraulic actuators.



ULTRA PLUS LUBES PVT LTD

Navi Mumbai, India
Phone: 91-9321938692
Email: siddhesh.gaonkar@ultralabs.co.in
Website: www.ultralabs.co.in

STALL NO: 132 - **LOCATION:** HANGAR A

Contact: **Mr SiddheshGaonkar,** Key Account Manager

Products/Services: Oil & Lubricant Analysis, Fuel Testing, Coolant Analysis, Used Oil Condition Monitoring, Wear Metal Analysis, Contamination Analysis, Oil Sampling Services, and Laboratory Testing for HEMM

Products to be launched at IMME 2026: RAPID DEF TESTING KIT; The Rapid DEF Testing Kit by Ultra Labs enables quick screening of Diesel Exhaust Fluid for potential contamination.

UNITECH PRODUCTS

Bangalore, India
Phone: 9-1-9449252261
Email: unitechin@yahoo.com
Website: https://www.unitechproducts.in/

STALL NO: 106 - **LOCATION:** HANGAR A

Contact: **Mr SANAJY KUMAR,** proprietor

Products/Services: Made of UV protected, halogen free, recyclable, high density virgin polyethylene by advanced technology extrusion process which prevents damage to hydraulic and pneumatic hoses as it has extreme break

Products to be launched at IMME 2026: UNI-SAFE HOSE PROTECTOR



UNITOS TRADING PVT LTD

Salem, India
Phone: 91--9487546490
Email: frontdesk@unitos.org
Website: https://www.unitosaerodrone.com/

STALL NO: 110 - **LOCATION:** HANGAR A

Contact: **Mr Pavel MS,** Director

Products/Services: Drone Analytics Software, an advanced technology platform developed for drone-based surveying, mine analytics, 3D visualization, volumetric analysis, monitoring, and AI-driven insights for mining

Products to be launched at IMME 2026: Minfra - Drone Analytics Software , Drone technology, GIS, 3D modelling, and AI in modern mining operations

VEKTRA ENGINEERING PRIVATE LIMITED

KOLKATA, India
Phone: 91-033-40205925
Email: namank@vektra.co.in
Website: www.vektra.co.in

STALL NO: 405 - **LOCATION:** HANGAR B

Contact: **Mr. NamanKeshri,** Marketing Manager

Products/Services: Hydraulic Cylinders, Gearboxes, Axial Piston Pump Repair & Testing



VENTSERVE MINING ENGINEERING SERVICES & SUPPLIES

eMalahleni, South Africa
Phone: 27-13-6501865
Email: admin@ventserve.co.za
Website: www.ventserve.co.za

STALL NO: 392B - **LOCATION:** HANGAR B

Contact: **Greg Coulson,** CEO

Products/Services: VS7 Flameproof 7-ton Low Seam Underground Loader; VS10 Flameproof 10-ton Underground Loader; Rebuilds and repairs on load haul dumpers, roof bolters, exploration drills, facedrills and graders.



VERDER INDIA PVT. LTD.

Pune, India
Phone: 91-000-8600293984

STALL NO: 564 - **LOCATION:** HANGAR C

Contact: **MS Pranalijamdar,** Inside sales engineer

Products/Services: Leading Manufacturer of Peristaltic Hose Pump , Tube Pump, Mag drive centrifugal pump, AODD, Dosing pump. We are pleased to introduce you to the robust and reliable range of Verder Liquids products.



VITRAG SALES CORPORATION

Sangamner, India
Phone: 91--7304944444

STALL NO: 512 - **LOCATION:** HANGAR C

Contact: **Mrs Sapna Shah,** Proprietor

Products/Services: Mining Engineering Laboratory Models for Academic Purposes and Vocational Training Centres in the Mining Industry. Theoretical Models. Case Study Models of particular mining section, Pit Top Layout.

Products to be launched at IMME 2026: Headgear and Cage Winding Arrangement, Longwall Mining Model,Continuous Miner Model,Direct Rope Haulage System,Hydraulic and Friction Props,Opencast Mine Working Model.

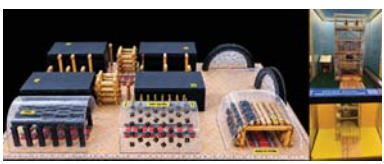

VOCTO TECHNOLOGIES PVT LTD

Chennai, India
Phone: 91--7806999078
Email: aswath@voctotechnologies.com
Website: www.voctotechnologies.com

STALL NO: 62 - **LOCATION:** HANGAR A

Contact: **Mr AswathThierumurthi,** International Business Development Officer

Products/Services: On-line Conveyor XRF Elemental Analyzer (BSI CON-X)



VOLVO CONSTRUCTION EQUIPMENT (I) PVT LTD

Bengaluru, India
Phone: 91-080-41291500
Email: yuvraj.sarda@volvo.com
Website: https://www.volvoce.com/en-in/

STALL NO: OD16 - **LOCATION:** OUTDOOR

Contact: **Richa Paliwal,** Communication & Public Relations Manager

Products/Services: Volvo CE India offers a wide range of construction equipment, backed by genuine parts, expert service, digital solutions and nationwide dealer support to maximize productivity, uptime and efficiency.

WATSON MARLOW INDIA PVT LTD

Pune, India
Phone: 91-96-66065000
Email: Srinivas.Yadav@wmfts.com
Website: www.wmfts.com/en/about/locations/offices/india/

STALL NO: 6 - **LOCATION:** HANGAR A

Contact: **Mr Srinivas Yadav,** Regional Sales Manager -PI

Products/Services: Bredel pumps handle abrasive, high-solids slurries with low maintenance. Qdos pumps deliver accurate, seal-less & valve-less chemical dosing. WM cased pumps ensure gentle, contamination-free transfer.

Products to be launched at IMME 2026: Qline is next-generation peristaltic pump for mining with reliable, low-maintenance fluid transfer. It handles abrasive slurries with efficient, accurate performance to maximize uptime, reduce costs.



WIRTGEN INDIA PRIVATE LIMITED

Pune, India
Phone: 91--9890929297
Email: neena.nikam@wirtgen-group.com
Website: https://www.wirtgen-group.com/en-in/

STALL NO: OD1A - **LOCATION:** OUTDOOR

Contact: **Ms. Neena Nikam,** Head - Marketing Communications & CSR

Products/Services:
- Soil & Tandem Compactors
- Asphalt & Concrete Pavers
- Surface Miners
- Cold Milling Machines
- Soil Stabilizer / Cold Recycler
- Crushing & Screening Plant

WUXI GEOLOGICAL DRILLING EQUIPMENT CO., LTD

Jiangyin, China
Phone: 86-510-81631006

STALL NO: 346 - **LOCATION:** HANGAR B

Contact: **Mr. ZHANGZHOU,** GENERAL MANAGER

Products/Services: Kinds of full hydraulic drill rigs, drill rods, core barrels, diamond core bits, all related exploration drilling tools

Products to be launched at IMME 2026: XZCR-N18A core drill rig is a new type of fully hydraulic core drilling rig that our company has continuously optimized and improved



XRF SCIENTIFIC INDIA PVT LTD

Kolkata, India
Phone: 91-0-9599031045
Email: Shirsendu.Sarkar@xrfscientific.com
Website: https://www.xrfscientific.com/

STALL NO: 131 - **LOCATION:** HANGAR A

Contact: **Mr ShirsenduSarkar,** National Manager - Sales & Marketing

Products/Services: • Fusion Bead Machine • TGA Analyzer • CGA Elemental Analyzer • Pelletizing Hydraulic Press • X-Ray Flux (Lithium Borate) • Flux Weighing Machine • Platinum Crucible & Dishes • Zirconium Crucible



ZAISCH INDIA INC

DELHI , India
Phone: 91-11-43071414
Email: kuljit.skynext@gmail.com
Website: WWW.ZAISCHINDIA.IN

STALL NO: 118B - **LOCATION:** HANGAR A

Contact: **MR KULJIT SINGH ,** PARTNER

Products/Services: FUEL INJECTION PUMP ,INJECTORS AND TURBOCHARGER

Products to be launched at IMME 2026: OUR OWN BRAND OF TURBOCHARGERS

ZITRON INDIA PRIVATE LIMITED

IMT MANESAR, GURGAON, INDIA
Phone: 91-124-4297025
Email: zitron@zitronindia.com
Website: www.zitron.com

STALL NO: 297 - **LOCATION:** HANGAR B

Contact: **Mr. Tarun Paliwal,** MD & CEO

Products/Services: Zitron's Product - Ventilation Fans (underground mine, tunnel, metro and marine ventilation applications). Zitron's Services - Turnkey Projects, Fan Testing, Assembly, Installation & Monitoring System



ZWZ GROUP

Wafangdian, China
Phone: 86-411-62198292
Email: wangqq@zwz.cn
Website: http://www.zwz-bearing.com

STALL NO: B-244 - **LOCATION:** HANGAR B

Contact: **Ms. QIANQIAN WANG,** Section Chief of Sales Management

Products/Services: Our core bearings offer high precision and durability under high-speed, heavy-load and dusty conditions. Used in manufacturing, construction, automotive and wind power, they ensure reliable performanc



www.immeindia.in



INDIA'S
LARGEST EXHIBITION
FOR THE MINING SECTOR

CII

IMME

www.immeindia.in

Addendum



AQUA MACHINERIES PRIVATE LIMITED

Ahmedabad, India
Phone: 91-033-9313922484
Email: kolkata@aquapumps.com
Website: https://www.aquapumps.com

STALL NO: 58 - **LOCATION:** HANGAR A

Contact: **Mr. IMRAN KHAN,** All India Sector Head (Private Mines) & Regional Head (East)

Products/Services: Dry Motor Submerged Pumpset with capacity upto 40000 M^3/Hr and 750 Meter with Motor capacity upto 3000 kW. These pumps require ultra low maintenance, increases dewatering upto 33% and reduce cost.

Products to be launched at IMME 2026: Horizontal Monoshaft Submerged Mine Dewatering Pumpsets

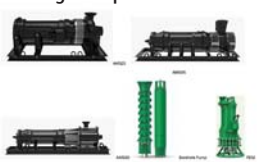

AQUATECH PUMPING SOLUTIONS

Dehradun, India
Phone: 91--8890112244
Email: aquatech.pump@yahoo.com
Website: www.dewatering.in

STALL NO: 71 - **LOCATION:** HANGAR A

Contact: **Mr Ravi Dhiman,** General Manager

Products/Services: Mine Dewatering Pumps ; Submersible Mine Dewatering Pumps; Auto prime Diesel Engine Mine Dewatering Pumps; Submersible Slurry Pumps; Flood Control Pumps; Pump Rental Dewatering Contracts ; Pump on Hiring



ASHAPURA INTERNATIONAL LIMITED

Mumbai, India
Phone: 91-022-66651700
Email: gururaj.chawan@ashapura.com
Website: https://geosynthetics.ashapura.com/

STALL NO: 67 C - **LOCATION:** HANGAR A

Contact: **Mr GURURAJCHAWAN,** LEAD EXECUTIVE - EXPORT MARKETING

Products/Services: Geosynthetic Clay Liners (GCL) & Geosynthetic Cementitious Composite Mats (GCCM).

Products to be launched at IMME 2026: Ecoklay SPL 40 (GCL), Ecoklay SPL 40 RI (GCL), Ecoklay LWP (GCL), Ecoklay SPL 40 NT (GCL), Cretematt (GCCM) & Creteroll (GCCM).



AXIOMCODE

Mumbai, India
Phone: 91--9821075585
Email: sudhanshu@axiomcode.in
Website: www.axiomcode.in

STALL NO: 280 - **LOCATION:** HANGAR B

Contact: **Mr SudhanshuTewari,** CEO

Products/Services: 1. Diesel Monitoring Solution; 2. WhatsApp & EMail Notification Service; 3. AxiomCRM with WhatsApp BOT; 4. Entity Extraction Solution ; 5. WhatsApp Agents; 6. Custom Software Development; 7. AI Solution

CDT - CZECH MINING TECHNOLOGY ASSOCIATION

Prague, Czech Republic
Phone: 420--606656922
Email: cdt@cdte.cz
Website: https://www.cdte.cz/

STALL NO: 88B - **LOCATION:** HANGAR A

Contact: **Pavel Kavina,** Director

Products/Services: CDT Association brings together Czech mining technology manufacturers and suppliers, promoting their development, supporting exports and representing their shared interests in international markets.

CFLO WORLD LIMITED

KOLKATA, India
Phone: 91--7595049761
Email: priyanka@cfloworld.com
Website: https://cfloworld.com/

STALL NO: 82 - **LOCATION:** HANGAR A

Contact: **Ms PriyankaPal,** Deputy Manager - L&D

Products/Services: Mineral Processing Equipment



CONSTRUCTION TIME AND EQUIPMENT TIMES

Vashi, India
Phone: 91--09699771404
Email: vijay@constructiontimes.co.in
Website: www.equipmenttimes.in

CONSTRUCTION TIMES

STALL NO: 549 F - **LOCATION:** HANGAR C

Contact: **Mr vijay bhoir,** Regional Head

Products/Services: EQUIPMENT TIMES is India's most read magazine on Construction & Mining Equipment industry, published by ARK EVENTS & MEDIA PVT LTD. .

ARK® EVENTS & MEDIA
EQUIPMENT TIMES

ECODEA PROJECTS & CONTROLS PVT LTD

Kolkata, India
Phone: 91-33-46044151
Email: usc@ecodeapc.com

ecodea
DISRUPTIVE TECHNOLOGIES

STALL NO: 220 - **LOCATION:** HANGAR B

Contact: **Mr U S Chakravorti,** Managing Director

Products/Services: 1. Cold Fog System; 2. Barrel Mist. 3.Impact Jet System. 4. Wheel Washing System; 5. Sprinkling System.; 6.Industrial Vacuum-Cleaning System.; 7. Fog Evaporators.; 8. Zero Liquid Discharge System



EDS TECHNOLOGIES PVT LTD

Gurugram , India
Phone: 91-0120-09148593179

STALL NO: 549B - **LOCATION:** HANGAR C

Contact: **Mr. ReghuprasadR,** AVP - Marketing & Sales

Products/Services: Technology Solutions

EIRICH

Pune, India
Phone: 91-2135-696000
Email: soumen.kar@eirich.in
Website: www.eirich.com

STALL NO: 312 - **LOCATION:** HANGAR B

Contact: **Mr. Soumen Kar,** Asst. General Manager - Mixing & Grinding Business

Products/Services: The Eirich TowerMill delivers energy-efficient fine grinding for India's mineral processing industry, including iron ore beneficiation, zinc and lead applications, with proven vertical stirred milling





EMPIRE AUTO PVT LTD

Jamshedpur, India
Phone: 91-9334491733
E: prashant@empireauto.co.in
W: https://empireauto.co.in

STALL NO: 241C - **LOCATION:** HANGAR B

Contact: **Mr Prashant Gandhi,** Director

Products/Services:
Forgings and Machining of Components for Auto Mining and Railways

EUREKA CONVEYOR BELTING LIMITED

kota, India
Phone: 91--9314297107
Email: puneet@eurekabeltings.com
Website: https://www.eurekabeltings.com/

STALL NO: 235 - **LOCATION:** HANGAR B

Contact: **Mr Puneet Khubchandani,** Director

Products/Services: Conveyor Belts upto width of 2400 mm with various cover grades such as M-24,HR,FR,SAR,OR,Gravimetric Feeder Belt,Chevron Belts,Corrugated Sidewall belts,Cleated Belts,Endless Belts,Repair Strips



FERRIT S.R.O.

Stare Mesto, 739 01, Czech Republic
Phone: 420--602325236
Email: drahos@ferrit.cz
Website: www.ferrit.cz

STALL NO: 76C - **LOCATION:** HANGAR A

Contact: **Mr. Martin Drahos,** Sales manager

Products/Services: FERRIT is a Czech company with over 30 years of experience in developing and manufacturing underground transport solutions for mining and tunneling, with installations in over 30 countries worldwide.

FLEXER RUBBER PRIVATE LIMITED.

Kolkata, India
Phone: 91--8100164497
Email: flexerindia3@gmail.com
Website: www.flexertransmission.com

STALL NO: 355 - **LOCATION:** HANGAR B

Contact: **Mr. RahulMukherjee ,** Sr.Manager (Sales & Marketing)

Products/Services: V-belts and conveyor belts are essential mechanical components used in power transmission and material handling.They serve distinct functions across factories, automotive systems,and heavy industries.

Products to be launched at IMME 2026: V-BELTS,CONVEYOR BELTS,CONVEYOR SPARES,COUPLINGS,V-PULLEYS,GEAR BOX,MOTOR





FORECH INDIA PVT LTD

Kolkata, India
Phone: 91--9831744449
Email: shekhar.dey@forech.com
Website: www.forech.com

STALL NO: 528 - **LOCATION:** HANGAR C

Contact: **Mr. Shekhar KumarDey,** Sr. VP

Products/Services: Steel cord belting/ steel cord pipe conveyor belting/ Synthetic conveyor belting/ Side wall belting/ bucket elevator belting/ chevron belting/ rubber sheeting/ Rubber liner/ Pulley lagging.

GAINWELL COMMOSALES PRIVATE LIMITED

Kolkata,, India
Phone: +91-33-66442000

STALL NO: 2 - **LOCATION:** HANGAR A

Contact: **Mr Saptarshi Ghosh,** Marketing Manager

Products/Services: Special-purpose machines and vehicles for special applications in tunnel construction and mining as well as for the areas of lift technology, construction machines and industrial vehicles.

GAINWELL ENGINEERING PVT LTD

Kolkata, India
Phone: +91-33-66442077

STALL NO: OD8 - **LOCATION:** OUTDOOR

Contact: **Mr SaptarshiGhosh,** Marketing Manager

Products/Services: Underground Room & Pillar equipment including Continuous Miner, Feeder Breaker. Highwall Miner.

GEOVALE SERVICES PVT LTD.

Kolkata, India
Phone: 91--08240239593
Email: nupur.adhikary@geovale.com
Website: https://geovale.com

STALL NO: 77 - **LOCATION:** HANGAR A

Contact: **Mrs NupurAdhikary,** Senior Project Manager (Geospatial) and Admin

Products/Services: Geovale Services combines advanced geoscience and AI-ML intelligence to deliver predictive, ethical, and sustainable solutions across the minerals and water sectors.

Products to be launched at IMME 2026: To be the Planet's trusted intelligence partner, where innovation in technology and geoscience empowers humanity to balance progress with stewardship of our planet's critical mineral & water systems.

HANSEN ELECTRIC, SPOL. S R.O.

Opava, Czech Republic
Phone: 420--553816927
Email: petrov@hansen-electric.cz
Website: www.hansen-electric.cz

STALL NO: 76B - **LOCATION:** HANGAR A

Contact: **Mr. Alexandr Petrov,** Commercial Director

Products/Services: Design of electrical equipment; manufacture, installation and repair of electrical equipment and apparatus; manufacture production and sale of vacuum contactors

HAVER & BOECKER INDIA PVT. LIMITED

Vadodara, India
Phone: 91--6357335930
Email: a.mukherjee@haverboecker.com
Website: https://haverniagara.com/

STALL NO: 302 - **LOCATION:** HANGAR B

Contact: **Mr. AnandaMukherjee,** Head- Mineral Processing Business (Niagara)

Products/Services: We offer a complete range of Screening & Pelletizing Technology for effective, profitable processing of materials from medium to heavy duty applications in Wet or Dry classifying, Dewatering, Scalping



INCO ENGINEERING S.R.O.

Prague, Czech Republic
Phone: 420--725586107
Email: ven@incoengineering.com
Website: www.incoengineering.com

STALL NO: 77B - **LOCATION:** HANGAR A

Contact: **Mr. ZoltanVen,** Commercial director

Products/Services: Equipment for vertical transport in deep mines / winders /:; Friction pulley Hoisting Machines ; Drum and doubledrum Hoist Machines; Mobile lifting machines, for shaft sinking All Accessories

Products to be launched at IMME 2026: Mine shaft signaling systems, skips, cages, buckets, skip loading and unloading stations, wagon exchange, , pulleys,sheave wheel, Equipment for replacement of ropes and transport vessels

INDIAN EXPLOSIVES PRIVATE LIMITED

Hyderabad, India
Phone: 91--7605032132
Email: hinal.gajbhiye@orica.com
Website: https://www.orica.com/en

STALL NO: 125 - **LOCATION:** HANGAR A

Contact: **Ms. Hinal Gajbhiye,** Lead - Commercial Infra & Trade

Products/Services: Blasting Solutions, Mining Chemicals, Digital Mining & GeoSolutions – Blast Optimisation, Fragmentation Analysis & Geotechnical Monitoring

INDICON WESTFALIA LIMITED.

Kolkata, India
Phone: 7678236067-033-4062
Email: design@indiconwestfalia.com
Website: www.indiconwestfalia.com

STALL NO: 78 - **LOCATION:** HANGAR A

Contact: **Mr. SUBHENDUPANJA,** SERVICE

Products/Services: 1. Man riding Chairlift system

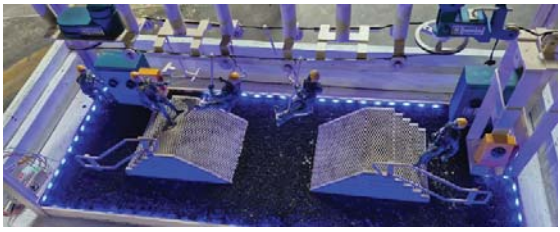

INNOURBIA SOLUTIONS PVT LTD

24 Parganas North, India
Phone: 91-9892785747
Email: neel.rudra@innourbia.com
Website: www.innourbia.com

STALL NO: 29B - **LOCATION:** HANGAR A

Contact: **Mr Neel Kamal Rudra,** Director

Products/Services: Mineral exploration; Resource estimation; Geological modelling; Mine planning; Due diligence; Auction advisory; TEFR; Financial modelling; Digital mining & GIS.

Products: K-MINE & Seequent Solutions

INTERNATIONAL COMBUSTION (INDIA) LIMITED

kolkata, India
Phone: 91--9433193385
Email: d.dutta@internationalcombustion.in
Website: https://internationalcombustion.in/

STALL NO: 205 - **LOCATION:** HANGAR B

Contact: **Mr. DebasishDutta,** Vice President – Marketing

Products/Services: International Combustion (India) Limited (ICIL) is a pioneer in engineering solutions for core industries including mining, steel, cement, coal, power, and infrastructure.





INVARA DIGITRONICS PRIVATE LIMITED

Bengaluru, India
Phone: 91--8792803271
Email: m.goutam@mails.essae.in
Website: www.invaradigitronics.com

STALL NO: 358 - **LOCATION:** HANGAR B

Contact: **Mr Goutam Majhi,** Business Development Manager

Products/Services: Bulk Matrial Handling system



ISR INFOMEDIA PVT. LTD.

Kolkata, India
Phone: 91--7980762328
Email: sanjana@isrinfomedia.in
Website: www.isrinfomedia.com

STALL NO: 556 - **LOCATION:** HANGAR C

Contact: **Ms. Sanjana Tiwari / Mr. Angan Chatterjee,** Manager - Mktg & Comm

Products/Services: "Steel Metals & Minerals International" focusses on the steel, mining and minerals sector. It has a strong readership of 1,00,000 readers across India and globally.

KHOSLA PROFIL PVT LTD

mumbai, India
Phone: 91--9167702701

KHOSLA PROFIL PVT. LTD.
Solutions that keep you ahead.

STALL NO: 359 - **LOCATION:** HANGAR B

Contact: **Mr PramodKhosla,** Chairman & Managing Director

Products/Services: Filter Cloth for: Filter press/tower Press/Vaccum Disc filter/Horizantal belt filter/Pan filter/Rotary drum filter/Diaster Filter/Kelly Filter/Filter bag for the bag house

Products to be launched at IMME 2026: Filter Cloth for: Filter press/tower Press/Vaccum Disc filter/Horizantal belt filter/Pan filter/Rotary drum filter/Diaster Filter/Kelly Filter/Filter bag for the bag house/CF Bag

KRISHNA BELTS PVT. LTD.

Sausar, India
Phone: 91--8966000917
Email: krishna@beltindia.com
Website: https://krishnabelts.com/

STALL NO: 563 - **LOCATION:** HANGAR C

Contact: **Mr. Gautam Himmatramka,** Director

Products/Services: 1. Supply of New Conveyor Belts & Speciality Belts; 2. Belt Maintenance Kit; 3. Reconditioning & repairing of fabric & steel cord belts; 4. Conveyor Inspection and Audits.





LAMINA SUSPENSION PRODUCTS LIMITED

Magalore, India
Phone: 91-0824-2407611
Email: ceo@lamina.co.in
Website: www.laminasprings.com, www.foundries.com

STALL NO: 73 - **LOCATION:** HANGAR A

Contact: **Mr. RoshanPinto,** Chief Executive Officer

Products/Services: Manufacturer of Automobile Leaf springs, parabolic Leaf springs and Automobile Brake drums.





LEE & NEE SOFTWARES (EXPORTS) LTD

Kolkata, India
Phone: 91-033-40695100
Email: shantanu@lnsel.com
Website: https://lnsel.com/

STALL NO: 241B - **LOCATION:** HANGAR B

Contact: **Mr. ShantanuBanerjee,** Sr. Consultant - ERP & Digital Marketing

Products/Services: ERP & SAP Business One Solutions, HRMS & Payroll Software, Custom Software Development, Website & E-commerce Development, Mobile Apps, AI Solutions & Digital Marketing (SEO, Social Media, PPC)

MAGNA TRONIX

ethiraj nagar, India
Phone: 91-044-24852469
Email: magnatronix@yahoo.com
Website: www.magnatronix.in

STALL NO: 218 - **LOCATION:** HANGAR B

Contact: **Mr Rahul rajaMurali,** manager

Products/Services: ELECTRO OVER BAND MAGNETIC SEPARATOR, METAL DETECTOR

Products to be launched at IMME 2026: ELECTOR OVER BAND MAGNETIC SEPARATOR



MAHANSARIA TYRES PVT LTD.

Mumbai, India
Phone: 91-22-43481600
Email: emanuel.fernandes@ascensotyres.com
Website: https://ascensotyres.com/en

STALL NO: OD11A - **LOCATION:** OUTDOOR

Contact: **Mr EmanuelFernandes,** Assistant Manager Marketing

Products/Services: Built by the Mahansaria family, Ascenso offers 1,000+ custom off-highway tyre sizes for agriculture, construction, and industry worldwide, led by veterans Ashok and Yogesh Mahansaria.

MATO HOLDING GMBH

Muehlheim am Main, Germany
Phone: 49-6108-9060

STALL NO: 310 - **LOCATION:** HANGAR B

Contact: **Mr. Daniel Weidner,** Managing Director

Products/Services: Belt maintenance equipment, such as mechanical belt fasteners together with the corresponding installation tools and belt scrapers, used in mining applications.

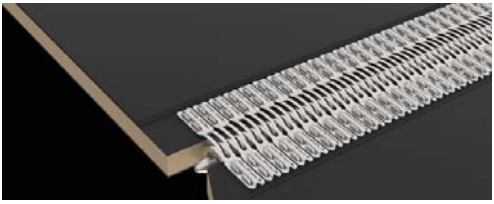

METALKARMA ENGINEERING TECHNOLOGIES PVT LTD

BANGALORE, India
Phone: 91-80-29601551
Email: ritesh@metalkarma.in
Website: http://metalkarma.in/

STALL NO: 74 - **LOCATION:** HANGAR A

Contact: **MR RITESH GUPTA,** DIRECTOR

Products/Services: MET is the largest and only integrated manufacturing facility of Steel Space Frame - Larg span column less structure for Dry bulk storage sheds.Preferred by the Cement, Steel and Power industries.

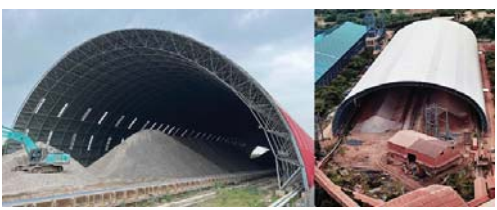

MINE LINE PVT. LTD

Kolkata, India
Phone: 91-33-9674294029
Email: marketing@mineline.in
Website: www.minelineindia.com

STALL NO: OD1 - **LOCATION:** OUTDOOR

Contact: **Mrs. NANDINI CHAKRAVARTY,** MANAGING DIRECTOR

Products/Services: Mine Line Pvt Ltd a 45 year old company dedicated to manufacturing flameproof mining equipment for underground mines. Some of our products are used and import substitutions which are indigenously made



MTANDT GROUP

Chennai, India
Phone: 91-0-9090101065
Email: events.specialist1@mtandt.com
Website: www.mtandt.com

STALL NO: 549C - **LOCATION:** HANGAR C

Contact: **Mr SauravSingh,** Event Specialist

Products/Services: MLIFT: Boom, scissor, mast, vertical and spider lifts for safe work at height.; PortaDeck: Heavy-duty temporary road mats for ground protection and site access.; MLIT: Mobile light towers and battery po

MURRELEKTRONIK PRIVATE LIMITED

Bangalore, India
Phone: 91-080-40936259
Email: bharath.r@murrelektronik.in
Website: www.murrelektronik.in

STALL NO: 266 - **LOCATION:** HANGAR B

Contact: **Mr. BharathRaju,** Inside Sales Head

Products/Services: Connectors, I/O Systems, power supplies, network technology, modular complete solution for cabinet-free automation-Vario-X. holistic services supporting installation, commissioning and maintenance.

NRC INDUSTRIES LTD

AMRITSAR, India
Phone: 91-85449-36147
Email: ANSAB@NRCCONVEYOR.COM
Website: https://www.nrcconveyor.com/

STALL NO: 19 - **LOCATION:** HANGAR A

Contact: **ANSAB KHAN,** GLOBAL HEAD - BUSINESS AND STRATEGIC DEVELOPMENT

Products/Services: Core Product Portfolio: Textile Reinforced Conveyor Belting (EP/NN/Cotton); Steel Cord Belts; Pipe Conveyor Belts; Sidewall Belts; Bucket Elevator Belts; Chevron Belts; Rubber & Pulley Lagging Sheets



OSTROJ A.S.

Opava, Czech Republic
Phone: 420--553872111
Email: marek.kusnir@ostroj.cz
Website: www.ostroj.cz

STALL NO: 82A - **LOCATION:** HANGAR A

Contact: **Mr. Marek Kušnír,** Head of Sales and Marketing

Products/Services: Systems and spare parts for mechanized supports, transportation systems designed to move extracted materials, including conveyor systems and loaders.

PIOUS TECHNOLOGY & SALES PVT LIMITED

Gurugram, India
Phone: 91--9810729990

STALL NO: 509 - **LOCATION:** HANGAR C

Contact: **Mr. Sudhir Srivastava,** Managing Director

Products/Services: Consulting and Advisory Services for Mineral Processing Industry; Management Consultancy for Mining & Construction Industry

Products to be launched at IMME 2026: Derrick USA Products for Fines Dewatering; Symx Ai USA- Ai for Fleet Management in Mining; SOPAT Germany - Online Digital Particle Size Analysers; MPT South Africa - Products for Mineral Processing

POLISH INVESTMENT AND TRADE AGENCY

Warszawa, Poland
Phone: 48-22-3349955
Email: malgorzata.tanska@paih.gov.pl
Website: www.paih.gov.pl

STALL NO: 29 C - **LOCATION:** HANGAR A

Contact: **Ms MalgorzataTanska,** Key Manager

Products/Services: PAIH is a government institution supporting the international expansion of Polish businesses and attracting foreign investment to Poland.

Products to be launched at IMME 2026: Helping Polish companies enter foreign markets through market analysis, partner verification, and B2B matchmaking. Assisting foreign and domestic investors in setting up projects in Poland by offer

PROMAC ENGINEERING INDUSTRIES LTD

Bangalore, India
Phone: 91-080-26320372
Email: skp@promacindia.com
Website: www.promacindia.com

promac
ENGINEERING INDUSTRIES LIMITED

STALL NO: 17 - **LOCATION:** HANGAR A

Contact: **Mr. Sanjay Kumar Patel,** GM, Business Development

Products/Services: Promac Engineering Industries Limited is an EPC major, active in the Bulk Material Handling, Cement, Power, Steel, and Mineral Processing Sectors.



PROPEL INDUSTRIES PRIVATE LIMITED

Coimbatore, India
Phone: 91--9789222996
Email: rajmohan@propelind.com
Website: https://www.propelind.com/

propel

STALL NO: 20 C - **LOCATION:** HANGAR A

Contact: **RAJMOHAN C A,** DEPUTY MANAGER - Marketing & Branding

Products/Services: Crushers, Impactors (VSI) (HSI), Roll Crushers, Feeders, Screens, Sand Washers, Air Classifiers, Thickeners, Mobile & Semi mobile crushers and screens along Electric Tipper Trucks and Tractor Trailers





QUAKER CHEMICAL INDIA PVT LTD

Kolkata, India
Phone: 91--9711205039
Email: sachin.mahajan@quakerhoughton.com
Website: www.quakerhoughton.com

STALL NO: 323 - **LOCATION:** HANGAR B

Contact: **Mr SachinMahajan,** Marketing Manager

Products/Services: Fire-Resistant and Specialty Hydraulic Fluids, Dust Suppressants, Ground Control Agents, Longwall Fluids, Hydraulic Fluids, Gear Lubricants, Greases, Maintenance Cleaners

RAINBOW TECHNOLOGIES

Salt Lake, India
Phone: 91--9831073081
Email: rbowtech@gmail.com
Website: www.rainbowtechnologies.net.in/

STALL NO: 349 - **LOCATION:** HANGAR B

Contact: **Mr. GautamBandopadhyay,** Managing Director

Products/Services: We are also a service provider for high-definition surveying and mapping using state-of-the-art 3D terrestrial laser scanners, GNSS receivers and advanced Total stations.

Products to be launched at IMME 2026: We also represent INERSIA, the global leader in ground deformation monitoring using satellite-based Synthetic Aperture Radar (InSAR). We provide specialised services for ground deformation monitoring.

RAJLAXMI HYDRAULICS & ENGINEERING PVT. LTD.

AHMEDABAD, India
Phone: 91-00-9512440085
Email: sharad.patil@rajlaxmihydraulics.com
Website: www.rajlaxmihydraulics.com

STALL NO: 517 - **LOCATION:** HANGAR C

Contact: **Mr. SHARADPATIL,** SR. GM. BUSINESS DEVELOPMENT

Products/Services: Our scope covers hydraulic system evaluation, brownfield retrofits, system rebuilding, maintenance contracts and oil care — everything your hydraulics need, under one roof.

REVETHI DEALERS PVT LTD.

Kolkata, India
Phone: 91-91-8013614205
Email: sales@kumareng.com
Website: www.rdpltd.in

STALL NO: 532 - **LOCATION:** HANGAR C

Contact: **Mr. JayantL Thacker,** Director

Products/Services: Parts of Tata, Scania, Volvo, Bosch, ZF & Wabco, Kacmazler, Sampa, DT, Dayco, Meritor, Sustech, Rentech, Rota, Monroe, Sanden, Rexorth, Gulf Lubricants, Triangle & TVS Tyre and LiuGong Equipments.



RINGFEDER POWER TRANSMISSION INDIA PVT. LTD.

Chennai, India
Phone: 91-020-09500075622
Email: poornima.lokesh@ringfeder.com
Website: www.ringfeder.com

STALL NO: 262 - **LOCATION:** HANGAR B

Contact: **Ms. PoornimaLokesh,** VP-Purchase & Customer Support

Products/Services: We offer locking devices, couplings, bearing housings and damping technology.

Products to be launched at IMME 2026: Locking devices, couplings, bearing housings and damping technology





ROHAN ENGINEERING ENTERPRISE

howrah, India
Phone: 91-033-9635563706
Email: smahapatra@rohanengg.net
Website: https://rohan-engg.com/

STALL NO: 525 - **LOCATION:** HANGAR C

Contact: **Mr Shibsankar Mahapatra ,** Business Development Executive

Products/Services: we do sampling system for mineral processing like Belt Sampler, Belt end sampler, Auger sampler, Screw sampler, STation ary Auger with Bin Managemnet System, Mobile Auger, Dust Collector, Bag Filter.





SAVEECO ENERGY

Pune, India
Phone: 91-00-9881319937
Email: marketing@saveecoenergy.in
Website: https://savecoenergy.com/

STALL NO: 549D - **LOCATION:** HANGAR C

Contact: **Ms monisha Sharma,** Director

Products/Services: Pneumatic Conveying | Road Bulker Solutions | Rail Wagon Handling | Ship & Port Solutions | Container Handling | Silo Discharge | In-Plant Conveying | Dosing & Feeding Systems



SHEETAL WIRELESS TECHNOLOGIES PVT. LTD.

PUNE, India
Phone: 91--7004598533
Email: manish@sheetalwireless.com
Website: www.sheetalwireless.net

STALL NO: 129 - **LOCATION:** HANGAR A

Contact: **Mr. ManishAre,** Managing Director

Products/Services: Underground Mine Communication System, Voice, Video and data Communication System, Private 5G System, UG Traffic management System, Pump/Ventilation Fan/Substation Automation System, Asset Mgmt

SHIJAY PROJECTS INDIA PRIVATE LIMITED

Noida, India
Phone: 91-91-9311499881
Email: saloni.tayal@shijayprojects.com
Website: www.shijayprojects.com

STALL NO: 519 - **LOCATION:** HANGAR C

Contact: **Ms. Saloni Tayal,** Manager- HR

Products/Services: Geophysical & Geological Survey Services & Equioment

Products to be launched at IMME 2026: TEM SmartSolo Nodes





SIBRE BRAKES (INDIA) PVT. LTD.

KOLKATA, India
Phone: 91-33-24851566
Email: jvasa@sibre.in
Website: www.sibre.de

STALL NO: 264 - **LOCATION:** HANGAR B

Contact: **Mr. JainamVasa,** Manager

Products/Services: Industrial Brakes and Drive Components.

SMM EQUIPMENTS PRIVATE LIMITED.

Coimbatore, India
Phone: 91-422-4206062
Email: business@smmequipments.com
Website: www.smmequipments.com

STALL NO: 61 - **LOCATION:** HANGAR A

Contact: **Mr. SivaShankar K,** Head - Sales & Operations

Products/Services: Hydraulic Rock Breakers Ranging from 1 to 120 Ton Class.; Hydraulic Mini Excavators 2 to 3 Ton Class. ; Self Propelled Scissor Lift Working Height from 5 to 16 Mtrs.



SOFTWEB TECHNOLOGIES PVT LTD

Kolkata, India
Phone: 91-81-00710645
Email: rudrangshu.ghatak@softweb.co.in
Website: https://softweb.co.in/

STALL NO: 21 B - **LOCATION:** HANGAR A

Contact: **Mr RudrangshuGhatak,** Team Leader

Products/Services: MiningPro - A smart digital mining platform with Operational Intelligence (OI) . Automated data capture for real-time insights enabling data-driven mining, fleet & asset management.

MiningPro
TransMINEX

SOUTHERN ELECTRONICS (B) PVT. LTD.

Bangalore, India
Phone: 91--9019031922

STALL NO: 293 - **LOCATION:** HANGAR B

Contact: **S.SANTHAKUMAR,** GENERAL MANAGER

Products/Services: Automatic Fire Detection and Suppression Systems, Mining Safety Devices, Seat Belt Reminder Systems, Proximity Warning Devices, Beacon Lights, Rear Vision Camera Systems, Auto Dipping Systems and Driv

SPARES TRADING & AGENCIES CO.

Kolkata, India
Phone: 91--9903733171
Email: india.stac@gmail.com
Website: www.sparestrading.com

STALL NO: 67 - **LOCATION:** HANGAR A

Contact: **Mr Nishant Lakkar,** Partner

Products/Services: Heavy Duty Diesel Engine Spares Parts; Liners; Pistons; Rings; Main Bearings; Gasket Kits; Valves; Seats



SUMAN CONTROLS PRIVATE LIMITED

Bangalore, India
Phone: 91-080-9019031922

SEONICS

STALL NO: 322 - **LOCATION:** HANGAR B

Contact: **S.SANTHAKUMAR,** GENERAL MANAGER

Products/Services: Automatic Fire Detection and Suppression Systems, Mining Safety Devices, Seat Belt Reminder Systems, Proximity Warning Devices, Beacon Lights, Rear Vision Camera Systems, Auto Dipping Systems and Driv

SYNERGY INDUSTRIAL SERVICES PVT. LTD.

Kolkata, India
Phone: 91--7604008304
Email: info@synergyispl.com
Website: www.synergyispl.com

SYNERGY

STALL NO: 304 - **LOCATION:** HANGAR B

Contact: **Mr. Subhrajyoti Das,** Global Sales Manager

Products/Services: Belt Vulcanizing Press; Belt Changing Device ; Vertical Conveying System; Starclean Belt Scrapers (German Origin); Belt Clamping Device (Synclasp); Control Panel; Skirt Sealing System; Impact Pad; Pulley



TATA STEEL INDUSTRIAL CONSULTING

Jamshedpur , India
Phone: 91-657-9038080359
Email: prashant.singh@tatasteel.com
Website: https://consulting.tatasteel.com/

STALL NO: 344 - **LOCATION:** HANGAR B

Contact: **Mr. Prashant Kumar Singh ,** Sr. Area Manager

Products/Services: Resource identification and evaluation; Mine planning and optimization; Regulatory compliance; Operational efficiency; Grade control and reconciliation; Resource sustainability; Investment decision-making

TRIVIKRAM FLOWTECH

COIMBATORE, India
Phone: 91--8428353610
Email: pa@tftpumps.com
Website: www.tftpumps.com

STALL NO: 392 - **LOCATION:** HANGAR B

Contact: **MR KISHORE,** PA TO MD

Products/Services: HORIZONTAL SLURRY PUMP, HYDROCYCLONE, PUMESH, AUTO PRIMING DEWATERING PUMP WITH ENGINE COUPLED OR MOTOR COUPLED, WATER PUMPS, SELF PRIMING PUMPS, DREGGING PUMP, PULP PUMPS.





TTGA PVT LTD

Gurugram, India
Phone: 91-9311-565888
Email: mukul@ttga.in
Website: https://www.ttga.in/

STALL NO: 105 A - **LOCATION:** HANGAR A

Contact: **Mr. Mukul Bharati,** GM - Sales & Service

Products/Services: Ropecon® Technology; Heavy-duty Earthmover (OTR/EM) tyres & Tyre management; Run-flat systems; Conveyor Belts & Conveyor Management; Tyre Handling Attachments (Just Easy Tools); Wear & Corrosion Protection

Products to be launched at IMME 2026: Ropecon® Technology a continuous bulk material transport technology that merges proven aerial ropeway engineering with conventional flat-belt conveyor systems.



VASUDEV TRACTO ROLLERS

HOOGHLY, India
Phone: 91--9748185862

STALL NO: 65 - **LOCATION:** HANGAR A

Contact: **MR ANKIT SHAH,** SALES MANAGER

Products/Services: WE DEAL IN HEAVY EARTHMOVING SPARE PARTS FOR EXCAVATORS,DOZERS.

VDMA INDIA SERVICES PRIVATE LIMITED

Kolkata, India
Phone: 91-33-03340602364

STALL NO: 204 - **LOCATION:** HANGAR B

Contact: **Mr. SANDIPROY,** General Manager

Products/Services: VDMA Mining & Minerals represents well-known, mainly medium-sized companies manufacturing mining equipment and technology for surface and underground mining, processing and conveying of raw materials.

VEE TECHNOLOGIES

Bengaluru, India
Phone: 91--9341220302
Email: Chandrashekar.S@VeeTechnologies.com
Website: www.VeeTechnologies.com

STALL NO: 348 - **LOCATION:** HANGAR B

Contact: **Chandrashekar B Srikantaiah,** Associate Vice President

Products/Services: We engineer smarter mining through feasibility studies, metallurgical and plant engineering, equipment design, material handling, manufacturing support, digital transformation, AI and digital twins.

VEKTRA ENGINEERING PRIVATE LIMITED

KOLKATA, India
Phone: +91-033-40205925
Email: namank@vektra.co.in
Website: www.vektra.co.in

STALL NO: 405 - **LOCATION:** HANGAR B

Contact: **Mr. NamanKeshri,** Marketing Manager

Products/Services: Hydraulic Cylinders, Gearboxes, Axial Piston Pump Repair & Testing



VOITH TURBO PRIVATE LIMITED

Hyderabad, India
Phone: 91--9836645674
Email: samiran.singha@voith.com
Website: www.voith.com/corp-en/index.html

STALL NO: 247 - **LOCATION:** HANGAR B

Contact: **Mr. Samiran Singha,** Deputy General Manager of Sales

Products/Services: Power Drive Mining; TurboBelt TPXL; Drive Controller; Voith Pulleys; Constant Fill Couplings; Drive Package; ELIN Motor; Torque Limiting Couplings; Universal Joint Shaft



WILSON ENGINEERING INDUSTRIES PVT LTD.

Kolkata, India
Phone: +91--9831035553
Email: sanjib@wilson.co.in
Website: https://www.wilsonroads.com

STALL NO: 515 - **LOCATION:** HANGAR C

Contact: **Mr. Vikas Sahay,** Managing Director

Products/Services: Idler, Track Roller, Track Shoe etc.

WINTEC HOSE PVT LIMITED

HOWRAH, India
Phone: 91--07605031051

STALL NO: 510 - **LOCATION:** HANGAR C

Contact: **AMARNATH KOLEY,** DIRECTOR

Products/Services: Leading Manufacturers of Hose Assemblies and Hydraulic Fittings. Authorized Distributor of Parker Hoses and Semperit Hoses.

ZAM - SERVIS S.R.O.

Ostrava, Czech Republic
Phone: +420--734221825
Email: sevcik.jiri@zam.cz
Website: www.zam.cz

STALL NO: 77A - **LOCATION:** HANGAR A

Contact: **Mr. Jiri Sevcik,** Sales manager

Products/Services: Gas telemonitoring and personal, machinery, material tracking systems /telephone wire, wireless communication systems/camera systems /automation of technological proceses, junction boxes

Confederation of Indian Industry

The Confederation of Indian Industry (CII) works to create and sustain an environment conducive to the development of India, partnering Industry, Government and civil society through advisory and consultative processes.

CII is a non-government, not-for-profit, industry-led and industry-managed organisation, with over 10,500 members from the private as well as public sectors, including SMEs and MNCs, and an indirect membership of over 365,000 enterprises from 332 national and regional sectoral industry bodies.

For more than 130 years, CII has been engaged in shaping India's development journey and works proactively on transforming Indian Industry's engagement in national development. CII charts change by working closely with the Government on policy issues, interfacing with thought leaders, and enhancing efficiency, competitiveness, and business opportunities for industry through a range of specialised services and strategic global linkages. It also provides a platform for consensus-building and networking on key issues.

Through its dedicated Centres of Excellence and Industry competitiveness initiatives, promotion of innovation and technology adoption, and partnerships for sustainability, CII plays a transformative part in shaping the future of the nation. Extending its agenda beyond business, CII assists industry to identify and execute corporate citizenship programmes across diverse domains, including affirmative action, livelihoods, diversity management, skill development, empowerment of women, and sustainable development, to name a few.

For 2026-27, CII has identified "Accelerating Competitiveness: Growth, Resilience, Inclusion, Sustainability, Trust" as its theme, prioritising five key pillars. During the year, CII will align its policy advocacy, institutional initiatives, partnerships, and outreach to support Indian industry in strengthening these five interconnected pillars of competitiveness.

With 70 offices, including 12 Centres of Excellence, in India, and 9 overseas offices in Australia, Egypt, Germany, Indonesia, Singapore, UAE, UK, and USA, as well as institutional partnerships with 255 counterpart organisations in 102 countries, CII serves as a reference point for Indian industry and the international business community.

For enquiries, please contact IMME 2026

Confederation of Indian Industry
98/1, Velachery Main Road, Guindy, Chennai — 600 032, India
T: 91-44-4244 4555 Extn: 584 | F: +91-44-4244 4510
www.immeindia.in

Cii.in/facebook Cii.in/twitter Cii.in/youtube Cii.in/linkedin

Reach us via CII Membership Helpline Number: 1800-103-1244